

CHATRAPATHI SIVAJI TRI SATHAJAYANTHI (CSTS)
GOVERNMENT KALASALA, JANGAREDDIGUDEM,
ELURU DIST., A.P.



DEPARTMENT OF BOTANY

CERTIFICATE COURSE

ON

NURSERY AND GARDENING

SEP 13,2023 TO NOV 29,2023

NAAC: C (II Cycle)

**CHATRAPATHI SIVAJI TRI SATA JAYANTHI (CSTS)
GOVT. KALASALA**

Enter to Learn - Leave to Serve



Jangareddigudem, Eluru Dist

Phone : 08821-225310, Visit us at : www.cstsgkac.in

E-Mail : jangareddigudem.manatv@gmail.com



Principal's Permission Letter

From

T.JHANSI RANI,

Lecturer in Botany,

CSTS Government .Kalasala,

Jangareddigudem.

To

The Principal,

CSTS Government .Kalasala,

Jangareddigudem.

Sub: Requesting for permission to conduct a 45 day certificate course on Nursery And Gardening in collaboration with Department of Horticulture submitted –regarding

The Department Botany of along with Departments of Horticulture planning to conduct a 45 day certificate course on Nursery And Gardening from 13-09-2023. So you are requested to grant permission to conduct the same on the above mentioned date. This is for your information and consideration

Thanking you,

Permitted

Principal

CSTS Govt. Kalasala

Jangareddigudem-534447

Eluru Dist.,A.P

Yours faithfully

CHATRAPATHI SIVAJI TRI SATHA JAYANTHI
(CSTS)GOVT. KALASALA

NAAC: C (II Cycle)



Enter to Learn - Leave to Serve

Jangareddigudem, Eluru Dist

Phone : 08821-225310, Visit us at : www.cstsgkac.in

E-Mail : jangareddigudem.manatv@gmail.com



28

September 2023

Department of Botany

Conduct a staff meeting with principal sir along with IQAC coordinator, dept. of Horticulture, and dept. of zoology at principal sir chamber on 07/09/2023. The following issues are discussed and resolved.

- ① Admission for 1st year students
- ② class work for 1st year students.
- ③ Student attendance
- ④ Certificate course on "Nursery & Gardening"
- ⑤ Event on "Making Ecofriendly Vinayaka"

Sign. of the dept. head

Signature of the staff

1. IQAC - coordinator - r. r. r.
2. zoology - vijay
3. Horticulture - ch. lakshmi

Signature of the principal
Principal
CSTS Govt. Kalasala
Jangareddigudem-534447
Eluru Dist., A.P

CHATRAPATHI SIVAJI TRI SATHA JAYANTHI
(CSTS) GOVT. KALASALA

NAAC: C (II Cycle)



Enter to Learn - Leave to Serve

Jangareddigudem, Eluru Dist

Phone : 08821-225310, Visit us at : www.cstsgkac.in

E-Mail : jangareddigudem.manatv@gmail.com



19
September 2023

The department of Botany & department of Horticulture of CSTS Govt Kalasala are going to conduct a Certificate course on "plant Nursery and Gardening" for II B2C and II BCH students.

Inauguration : 13/09/2023 At 3.PM
at science lab

Resource person : D. Vanajakshi, R.V. Gardens & Nursery, Itla
So All the II year BCH & B2C students are requested to attend the Inauguration without fail & make it successful. The interested students who are willing to join in Certificate course may consult Botany & Horticulture departments.

Signature of the principal

Principal
CSTS Govt. Kalasala
Jangareddigudem-534447
Eluru Dist., A.P.

Signature of lecturer

Signature of the staff

- 1) K. S. Ramana
- 2) P. S. Reddy
- 3) CH. S. Reddy
- 4) V. S. Reddy
- 5) K. S. Reddy

**CHATRAPATHI SIVAJI TRI SATA JAYANTHI
(CSTS) GOVT. KALASALA**

Enter to Learn - Leave to Serve

Jangareddigudem, Eluru Dist

Phone : 08821-225310, Visit us at : www.cstsgkac.in

E-Mail : jangareddigudem.manatv@gmail.com



TITLE OF THE COURSE: NURSERY AND GARDENING

AIM:

The aim of the 8-week Nursery and Gardening Certificate Course is to provide B.Sc. students with a foundational understanding of horticulture, nursery management, and gardening practices. The course aims to equip students with practical skills, knowledge of sustainable practices, and the ability to apply learned concepts in real-world settings.

PROCEDURE :

1.Lectures:

Define horticulture and its significance.

Explore the historical development of horticulture.

Discuss potential careers in horticulture.

2.Guest Speakers:

Invite nursery professionals to share insights and experiences.

3.Classroom Sessions:

Teach plant morphology basics.

Introduce common plant families and genera.

4.Practical Sessions:

Conduct hands-on activities for plant identification.

Begin discussions on nursery layout and design.

5.Demonstrations:

Demonstrate various propagation techniques.

Showcase seed germination, cuttings, and grafting.

OBJECTIVES

- **Foundational Knowledge:**
Provide a foundational understanding of horticulture principles and practices.
- **Plant Identification and Classification:**
Develop skills in identifying common plants, trees, and shrubs. Introduce classification systems used in horticulture.
- **Nursery Management:**
Teach nursery layout and design principles. Cover propagation techniques, pest and disease management.
- **Soil Science and Fertilization:**
Provide knowledge on soil types, structure, and fertility. Discuss appropriate fertilization methods.
- **Plant Health and Nutrition:**
Educate on plant nutritional needs. Cover diagnosis and treatment of common plant diseases.
- **Gardening Techniques:**
Introduce gardening styles and designs. Teach practical skills such as planting, pruning, and maintenance.
- **Landscape Design:**
Explore landscape design principles. Provide hands-on experience in planning and designing landscapes.
- **Environmental Sustainability:**
Emphasize sustainable gardening practices. Address water conservation, organic gardening, and eco-friendly pest control.
- **Greenhouse Management:**
Cover basics of greenhouse construction and management. Explore controlled-environment agriculture.
- **Professional Development:**
Provide insights into career opportunities. Foster skills in communication, teamwork, and problem-solving.
- **Practical Experience:**
Include hands-on activities in nurseries and gardens. Encourage application of theoretical knowledge in real-world settings.
- **Research and Innovation and Community Engagement**
Encourage staying updated on the latest trends and innovations. Foster a spirit of inquiry and exploration through research projects.
- Promote community involvement through projects. Highlight the role of horticulture in community development.

Outcomes:

Understanding Horticulture Basics:

Outcome: Students will comprehend the fundamental principles and importance of horticulture.

Plant Identification and Nursery Fundamentals:

Outcome: Students will acquire skills in identifying common plants and understanding basic nursery layout and design.

Propagation Techniques and Soil Management:

Outcome: Students will be proficient in various propagation methods and possess knowledge of soil types, structure, and fertility.

Plant Health and Gardening Skills:

Outcome: Students will demonstrate the ability to identify and manage plant diseases, as well as apply essential gardening techniques.

Landscape Design and Sustainability Practices:

Outcome: Students will be able to apply landscape design principles and implement sustainable gardening practices.

Greenhouse Management Competence:

Outcome: Students will gain knowledge of greenhouse construction and management practices.

Professional Development and Soft Skills:

Outcome: Students will explore potential career paths in horticulture and develop essential soft skills such as communication and teamwork.

Practical Experience and Application:

Outcome: Students will engage in hands-on experiences through visits to nurseries and gardens, applying theoretical knowledge in practical settings.

Final Assessment Proficiency:

Outcome: Students will demonstrate proficiency in the subject through quizzes, assignments, a midterm exam, practical projects, and a final exam

By the end of the course, students will have a well-rounded understanding of nursery and gardening practices, preparing them for further studies or entry-level positions in the field of horticulture.

SYLLABUS

TOPIC :1-2: Introduction to Horticulture

- ❖ Overview of the course, introduction to horticulture.
- ❖ Historical development of horticulture.
- ❖ Careers in horticulture.

TOPIC:3-4: Plant Identification and Nursery Basics

- ❖ Basics of plant morphology.
- ❖ Common plant families and genera.
- ❖ Introduction to nursery layout and design.
- ❖ Field visit to a local nursery.

TOPIC :5-6: Propagation and Soil Basics

- ❖ Propagation techniques: seeds, cuttings, grafting.
- ❖ Hands-on propagation activity.
- ❖ Soil types, structure, and fertility. Soil testing demonstration.

TOPIC :7-8: Plant Health and Gardening Techniques

- ❖ Identification and management of plant diseases.
- ❖ Practical gardening techniques.
- ❖ Gardening styles, planting, and maintenance practices.
- ❖ Hands-on gardening session.

TOPIC:9-10: Landscape Design and Sustainability

- ❖ Principles of landscape design.
- ❖ Small group landscape design project.
- ❖ Sustainable gardening practices.
- ❖ Guest lecture on sustainable landscaping.

TOPIC:11-12: Greenhouse Management

- ❖ Basics of greenhouse construction.
- ❖ Greenhouse management practices.
- ❖ Field visit to a greenhouse.
- ❖ Hands-on greenhouse management activity.

TOPIC:13-14: Professional Development

- ❖ Exploration of career opportunities.
- ❖ Soft skills workshop: communication and teamwork.
- ❖ Guest lectures from industry professionals.

TOPIC :15-16: Practical Experience and Assessment

- ❖ Visits to nurseries and gardens.
- ❖ Final assessment – exam and practical projects.

DAY WISE SCHEDULE

S.NO	DATE	DAY	TOPIC	REMARKS
1	13/9/23	Day 1	Inauguration	
2	14/9/23	Day 2	Welcome and course overview	
3	15/9/23	Day 3	Introduction to horticulture ,its scope, and importance	
4	16/9/23	Day 4	Historical development of horticulture	
5	19/9/23	Day 5	Historical development of horticulture	
6	20/9/23	Day 6	Careers in horticulture	
7	21/9/23	Day 7	Basics of plant morphology	
8	22/9/23	Day 8	Basics of plant morphology	
9	23/9/23	Day 9	Common plant families and genera	
10	25/9/23	Day 10	Basics of plant morphology	
11	26/9/23	Day 11	Introduction to nursery layout and design	
12	27/9/23	Day 12	Introduction to nursery layout and design	
13	28/9/23	Day 13	Field visit to a local nursery	
14	29/9/23	Day 14	Propagation techniques: seeds, cuttings ,grafting.	
15	3/10/23	Day 15	Propagation techniques: seeds, cuttings, grafting.	
16	4/10/23	Day 16	Hands on propagation activity	
17	5/10/23	Day 17	Soil types, structure, fertility	
18	6/10/23	Day 18	Soil testing demonstration	
19	7/10/23	Day 19	Identification and management of plant diseases	
20	9/10/23	Day 20	Identification and management of	

			plant diseases	
21	10/10/23	Day 21	Practical gardening techniques	
22	11/10/23	Day 22	Gardening styles ,planting ,and maintenance practices.	
23	12/10/23	Day 23	Gardening styles ,planting ,and maintenance practices.	
24	13/10/23	Day 24	Hands on gardening sessions	
25	16/10/23	Day 25	Principles of landscape design project	
26	17/10/23	Day 26	Principles of landscape design project	
27	26/10/23	Day 27	Small group landscape design project	
28	27/10/23	Day 28	Sustainable gardening practices	
29	28/10/23	Day 29	Sustainable gardening practices	
30	30/10/23	Day 30	lecture on sustainable landscaping	
31	31/10/23	Day 31	Basics of green house construction	
32	1/11/23	Day 32	Basics of green house construction	
33	2/11/23	Day 33	Green house management practice	
34	3/11/23	Day 34	Field visit to a greenhouse	
35	4/11/23	Day 35	Field visit to a greenhouse	
36	6/11/23	Day 36	Hands on green house management activity	
37	7/11/23	Day 37	Exploration of career opportunities	
38	9/11/23	Day 38	Exploration of career opportunities	
39	10/11/23	Day 39	Ornamental plants	
40	14/11/23	Day 40	Types of gardens	
41	15/11/23	Day 41	Terrace gardening	
42	16/11/23	Day 42	Kitchen gardening	
43	17/11/23	Day 43	Visits to nurseries and gardens	
44	28/11/23	Day 44	Visits to nurseries and gardens	
45	29/11/23	Day 45	Final assessment- exam and practical project	

NAAC: C (II Cycle)
CHATRAPATHI SIVAJI TRI SATHA JAYANTHI
(CSTS) GOVT. KALASALA

Enter to Learn - Leave to Serve

Jangareddigudem, EluruDist

Phone : 08821-225310, Visit us at : www.cstsgk.ac.in

E-Mail : jangareddigudem.manatv@gmail.com



DEPARTMENT OF BOTANY

CERTIFICATE COURSE ON NURSERY AND GARDENING

s.no	Register number	Name of the student	class	Mobiie no.	Mail Id	signature
1	223367110033	Gunada . Anusha	II BZC	8639681977	gunadaanush7@gmail.com	G. Anusha
2	223367110033	R. Ankara Bharati	II BZC	970889515	renu_vasishtha143@gmail.com	R. O. Bharati
3	223367110051	Prathipati Swarna	II BZC	9177664525	Prathipati.Swarna57@gmail.com	P. Swarna
4	223367110044	M. Durgadevi	II BZC	8978182697	devidurgadevi0200@gmail.com	M. Swarnadevi
5	223367110034	G. Sriharsa Vardhini	II BZC	9542250427	Gundakalalakshmi@gmail.com	G. S. H. Vardhini
6	223367110043	M. Udayabhary	II BZC	7842193947	mactalam bhary332@gmail.com	M. Udayabhary
7	223367110056	T. Radhika Sampurna	II BZC	8019761858	tubbychinnari353h@gmail.com	T. Radhika Sampurna
8	223367110057	T. Ganga bhavani	II BZC	7330667202	ganga bhavani tamala@gmail.com	T. Ganga bhavani
9	223367110055	V. Priyanka	II BCH	7389093225	p.priyanka71665@gmail.com	V. Priyanka
10	223367110040	K. Hema	II BZC	6203229871	hemakoppula123@gmail.com	K. Hema
11	223367110025	B. Padma	II BZC	891881005	Padmi Padmi216@gmail.com	B. Padma
12	223367110028	Ch. Pasimala	II BZC	9376650775	Pasimala chinnari37@gmail.com	Ch. Pasimala
13	223367114011	S. Sakya Vani	II BCH	7569936648	svamisakya61@gmail.com	S. Sakya Vani
14	223367110050	P. Sumalatha	II BZC	8019838759	sumalatha.padiyam@gmail.com	P. Sumalatha
15	223367110035	K. Jayasri	II BZC	8247726606	Jayasri haidara469@gmail.com	K. Jayasri
16	223367110029	B. Nagarani	II BZC	6202091891	Nagaranir76@gmail.com	B. Nagarani
17	211047114088	M. Akhila	II BCH	6201681298	akhilamandru31@gmail.com	M. Akhila

Signature of the lecturer

NAAC: C (II Cycle)

**CHATRAPATHI SIVAJI TRI SATA JAYANTHI
(CSTS) GOVT. KALASALA**

Enter to Learn - Leave to Serve

Jangareddigudem, EluruDist

Phone : 08821-225310, Visit us at : www.estsgk.ac.in

E-Mail : jangareddigudem.manatv@gmail.com



DEPARTMENT OF BOTANY

CERTIFICATE COURSE ON NURSERY AND GARDENING

s.no	Register number	Name of the student	class	Mobiie no.	Mail Id	signature
18	223367114069	P. Sreeja	II BCH	9676696099	Pusam Sreeja 001@ g.mail.com	P. Sreeja
19	223367110031	Gr.L. Annapurna	II BZC	6203624217	Rovna 966@ g.mail.com	Gr.L. Annapurna
20	223367110030	D. Nagamani	II BZC	6303998459	devidevajakonda 0 @g.mail.com	D. Nagamani
21	223367110027	ch. Glory	II BZC	7036139790	chette glory 143@ g-Mail.com	ch. Glory
22	223367114063	B. Sonia	II BCH	8099840858	sony Bhattarai@ g mail.com	B. Sonia
23	223367110024	B. Dilleswari	II BZC	9177239171	Balaga Dilleswari @gmail.com	B. Dilleswari
24	223367110029	D. Neha	II BZC	9505746139	Taxonneha @ g mail.com	D. Neha
25	223367110032	G. Bhavani	II BZC	8790372080	geegabhavani 795@ gmail.com	G. Bhavani
26	223367110037	k. chilakamma	II BZC	7998722869	kearamchitti 089@ gmail.com	k. Chilakamma
27	223367114060	B. Samitha	II BCH	7075918572	bandam samitha 23 @gmail.com	B. Samitha
28	223367114062	M. Myrna	II BCH	9100591489	madakam padma 33 @gmail.com	M. Myrna
29	223367114066	M. Mydhili	II BCH	9100591489	madakam ohnvesti @gmail.com	M. Mydhili
30	223367114070	S. Santhi	II BCH	9515095406	sarla divya 134@ gmail.com	S. Santhi
31	223367110068	M. Keerthi	II BCH	8778706789	km7553007@gmail.com	M. Keerthi
32	223367110038	k. shashipriya	II BZC	9515315180	sheshi@.gma. com	k. shashipriya
33	223367110042	k. saishirisha	II BZC	9490204116	siri@gmcc.com	k. saishirisha

Signature of the lecturer



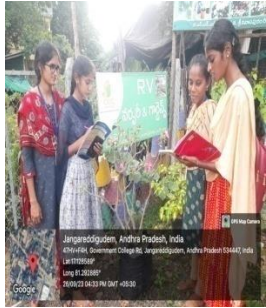

Name : K.Mounika B.Sc(B-ZC)

Reg.No. 223367110041

NAAC: C (II Cycle)

CHATRAPATHI SIVAJI TRISATA JAYANTHI (CSTS) GOVT.

KALASALA

Enter to Learn - Leave to Serve

Jangareddigudem, EluruDist

Phone : 08821-225310. Visit us at : www.cstsgk.ac.in

E-Mail : jangareddigudem.manavt@gmail.com



10
10

NURSERY AND GARDENING

Choose the correct answers

- Which of the following is NOT a primary purpose of a nursery in horticulture?
a) Seed production b) Plant propagation c) Research and experimentation d) Soil cultivation ✓
- What is the term used to describe the process of grafting a plant onto another compatible plant to produce desirable qualities?
a) Budding b) Pruning c) Layering d) Pollination ✓
- Which soil type provides good drainage and aeration, making it suitable for most plants?
a) Clay soil b) Loamy soil c) Sandy soil d) Silt soil ✓
- What is the process of cutting away dead or overgrown branches from a plant called?
a) Mulching b) Fertilizing c) Pruning d) Watering ✓
- Which of the following is an example of a perennial plant?
a) Tomato b) Sunflower c) Rose d) Marigold ✓
- Which gardening tool is best suited for breaking up soil and preparing it for planting?
a) Trowel b) Rake c) Hoe d) Spade ✓
- What is the primary function of fertilizer in gardening?
a) To add color to flowers b) To improve soil texture c) To provide nutrients to plants d) To control pests ✓
- Which of the following is a common method of asexual plant propagation?
a) Seed sowing b) Grafting c) Cross-pollination d) Layering ✓
- Which environmental factor is essential for photosynthesis to occur in plants?
a) Carbon dioxide b) Nitrogen c) Oxygen d) Hydrogen ✓
- What is the purpose of hardening off plants before transplanting them into the garden?
a) To increase their resistance to pests b) To acclimate them to outdoor conditions c) To improve their coloration d) To increase their growth rate ✓

Name :- A. Omkara . Bharathi II BSc [B.Z.C]

Registration No :- 223367110033

NAAC: C (II Cycle)

CHATRAPATHI SIVAJI TRI SITA JAYANTHI (CSTS) GOVT.

KALASALA

Enter to Learn - Leave to Serve

Jangareddigudem, EluruDist

Phone : 08821-225310. Visit us at : www.cstsgk.ac.in

E-Mail : jangareddigudem.manatv@gmail.com



10
10

NURSERY AND GARDENING

Choose the correct answers

1. Which of the following is NOT a primary purpose of a nursery in horticulture? ✓
a) Seed production b) Plant propagation c) Research and experimentation d) Soil cultivation ✓
2. What is the term used to describe the process of grafting a plant onto another compatible plant to produce desirable qualities? ✓
a) Budding b) Pruning c) Layering d) Pollination ✓
3. Which soil type provides good drainage and aeration, making it suitable for most plants? ✓
a) Clay soil b) Loamy soil c) Sandy soil d) Silt soil ✓
4. What is the process of cutting away dead or overgrown branches from a plant called? ✓
a) Mulching b) Fertilizing c) Pruning d) Watering ✓
5. Which of the following is an example of a perennial plant? ✓
a) Tomato b) Sunflower c) Rose d) Marigold ✓
6. Which gardening tool is best suited for breaking up soil and preparing it for planting? ✓
a) Trowel b) Rake c) Hoe d) Spade ✓
7. What is the primary function of fertilizer in gardening? ✓
a) To add color to flowers b) To improve soil texture c) To provide nutrients to plants d) To control pests ✓
8. Which of the following is a common method of asexual plant propagation? ✓
a) Seed sowing b) Grafting c) Cross-pollination d) Layering ✓
9. Which environmental factor is essential for photosynthesis to occur in plants? ✓
a) Carbon dioxide b) Nitrogen c) Oxygen d) Hydrogen ✓
10. What is the purpose of hardening off plants before transplanting them into the garden? ✓
a) To increase their resistance to pests b) To acclimate them to outdoor conditions c) To improve their coloration d) To increase their growth rate ✓

P. Saanya
II BSC (BZC)

Register No:- 2233641000

NAAC: C (II Cycle)

CHATRAPATHI SIVAJI TRISATA JAYANTHI (CSTS) GOVT.

KALASALA

Enter to Learn - Leave to Serve

Jangareddigudem, EluruDist

Phone : 08821-225310. Visit us at : www.cstsgk.ac.in

E-Mail : jangareddigudem.manatya@gmail.com

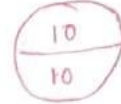

NURSERY AND GARDENING

Choose the correct answers

1. Which of the following is NOT a primary purpose of a nursery in horticulture? ✓
a) Seed production b) Plant propagation c) Research and experimentation d) Soil cultivation ✓
2. What is the term used to describe the process of grafting a plant onto another compatible plant to produce desirable qualities? ✓
a) Budding b) Pruning c) Layering d) Pollination ✓
3. Which soil type provides good drainage and aeration, making it suitable for most plants? ✓
a) Clay soil b) Loamy soil c) Sandy soil d) Silt soil ✓
4. What is the process of cutting away dead or overgrown branches from a plant called? ✓
a) Mulching b) Fertilizing c) Pruning d) Watering ✓
5. Which of the following is an example of a perennial plant? ✓
a) Tomato b) Sunflower c) Rose d) Marigold ✓
6. Which gardening tool is best suited for breaking up soil and preparing it for planting? ✓
a) Trowel b) Rake c) Hoe d) Spade ✓
7. What is the primary function of fertilizer in gardening? ✓
a) To add color to flowers b) To improve soil texture c) To provide nutrients to plants d) To control pests ✓
8. Which of the following is a common method of asexual plant propagation? ✓
a) Seed sowing b) Grafting c) Cross-pollination d) Layering ✓
9. Which environmental factor is essential for photosynthesis to occur in plants? ✓
a) Carbon dioxide b) Nitrogen c) Oxygen d) Hydrogen ✓
10. What is the purpose of hardening off plants before transplanting them into the garden? ✓
a) To increase their resistance to pests b) To acclimate them to outdoor conditions c) To improve their coloration d) To increase their growth rate ✓

Name of the student : G. Bhavani

Reg No - 223367110032

NAAC: C (II Cycle)

CHATRAPATHI SIVAJI TRI SATHA JAYANTHI (CSTS) GOVT.

KALASALA

Enter to Learn - Leave to Serve

Jangareddigudem, EluruDist

Phone : 08821-225310. Visit us at : www.cstsgk.ac.in

E-Mail : jangareddigudem.manatya@gmail.com

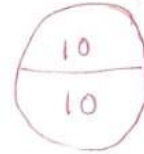

NURSERY AND GARDENING

Choose the correct answers

1. Which of the following is NOT a primary purpose of a nursery in horticulture? ✓
a) Seed production b) Plant propagation c) Research and experimentation ~~d) Soil cultivation~~
2. What is the term used to describe the process of grafting a plant onto another compatible plant to produce desirable qualities? ✓
~~a) Budding~~ b) Pruning c) Layering d) Pollination
3. Which soil type provides good drainage and aeration, making it suitable for most plants? ✓
a) Clay soil b) Loamy soil ~~c) Sandy soil~~ d) Silt soil
4. What is the process of cutting away dead or overgrown branches from a plant called? ✓
a) Mulching b) Fertilizing ~~c) Pruning~~ d) Watering
5. Which of the following is an example of a perennial plant? ✓
a) Tomato b) Sunflower ~~c) Rose~~ d) Marigold
6. Which gardening tool is best suited for breaking up soil and preparing it for planting? ✓
a) Trowel ~~b) Rake~~ c) Hoe d) Spade
7. What is the primary function of fertilizer in gardening? ✓
a) To add color to flowers b) To improve soil texture ~~c) To provide nutrients to plants~~ d) To control pests
8. Which of the following is a common method of asexual plant propagation? ✓
a) Seed sowing b) Grafting c) Cross-pollination ~~d) Layering~~
9. Which environmental factor is essential for photosynthesis to occur in plants? ✓
~~a) Carbon dioxide~~ b) Nitrogen c) Oxygen d) Hydrogen
10. What is the purpose of hardening off plants before transplanting them into the garden? ✓
a) To increase their resistance to pests ~~b) To acclimate them to outdoor conditions~~ c) To improve their coloration d) To increase their growth rate

Name of the student : K. Chikakamma

Reg No : 995367110037

NAAC: C (II Cycle)

CHATRAPATHI SIVAJI TRISATA JAYANTHI (CSTS) GOVT.

KALASALA

Enter to Learn - Leave to Serve

Jangareddigudem, EluruDist

Phone : 08821-225310, Visit us at : www.cstsgk.ac.in

E-Mail : jangareddigudem_ministry@gmail.com



NURSERY AND GARDENING

Choose the correct answers

1. Which of the following is NOT a primary purpose of a nursery in horticulture? ✓
a) Seed production b) Plant propagation c) Research and experimentation d) Soil cultivation
2. What is the term used to describe the process of grafting a plant onto another compatible plant to produce desirable qualities? ✓
 a) Budding b) Pruning c) Layering d) Pollination
3. Which soil type provides good drainage and aeration, making it suitable for most plants? ✓
a) Clay soil b) Loamy soil c) Sandy soil d) Silt soil
4. What is the process of cutting away dead or overgrown branches from a plant called? ✓
a) Mulching b) Fertilizing c) Pruning d) Watering
5. Which of the following is an example of a perennial plant? ✓
a) Tomato b) Sunflower c) Rose d) Marigold
6. Which gardening tool is best suited for breaking up soil and preparing it for planting? ✓
a) Trowel b) Rake c) Hoe d) Spade
7. What is the primary function of fertilizer in gardening? ✓
a) To add color to flowers b) To improve soil texture c) To provide nutrients to plants d) To control pests ✓
8. Which of the following is a common method of asexual plant propagation? ✓
a) Seed sowing b) Grafting c) Cross-pollination d) Layering
9. Which environmental factor is essential for photosynthesis to occur in plants? ✓
 a) Carbon dioxide b) Nitrogen c) Oxygen d) Hydrogen
10. What is the purpose of hardening off plants before transplanting them into the garden? ✓
a) To increase their resistance to pests b) To acclimate them to outdoor conditions c) To improve their coloration d) To increase their growth rate

name: ch. Glory
III Bsc (Bzc)

Reg: 223367110027

NAAC: C (II Cycle)

CHATRAPATHI SIVAJI TRISATA JAYANTHI (CSTS) GOVT.

KALASALA

Enter to Learn - Leave to Serve

Jangareddigudem, EluruDist

Phone : 08821-225310. Visit us at : www.cstsgk.ac.in

E-Mail : jangareddigudem.manavt@gmail.com

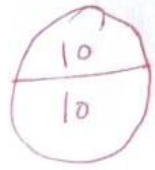

NURSERY AND GARDENING

Choose the correct answers

1. Which of the following is NOT a primary purpose of a nursery in horticulture? ✓
a) Seed production b) Plant propagation c) Research and experimentation d) Soil cultivation
2. What is the term used to describe the process of grafting a plant onto another compatible plant to produce desirable qualities? ✓
a) Budding b) Pruning c) Layering d) Pollination
3. Which soil type provides good drainage and aeration, making it suitable for most plants? ✓
a) Clay soil b) Loamy soil c) Sandy soil d) Silt soil
4. What is the process of cutting away dead or overgrown branches from a plant called? ✓
a) Mulching b) Fertilizing c) Pruning d) Watering
5. Which of the following is an example of a perennial plant? ✓
a) Tomato b) Sunflower c) Rose d) Marigold
6. Which gardening tool is best suited for breaking up soil and preparing it for planting? ✓
a) Trowel b) Rake c) Hoe d) Spade
7. What is the primary function of fertilizer in gardening? ✓
a) To add color to flowers b) To improve soil texture c) To provide nutrients to plants d) To control pests
8. Which of the following is a common method of asexual plant propagation? ✓
a) Seed sowing b) Grafting c) Cross-pollination d) Layering
9. Which environmental factor is essential for photosynthesis to occur in plants? ✓
a) Carbon dioxide b) Nitrogen c) Oxygen d) Hydrogen
10. What is the purpose of hardening off plants before transplanting them into the garden? ✓
a) To increase their resistance to pests b) To acclimate them to outdoor conditions c) To improve their coloration d) To increase their growth rate

Name: D. Nagamani
class: II B.Sc [B.Z.C]

Reg:- 223367110030

NAAC: C (II Cycle)

CHATRAPATHI SIVAJI TRISATA JAYANTHI (CSTS) GOVT.

KALASALA

Enter to Learn - Leave to Serve

Jangareddigudem, EluruDist

Phone : 08821-225310. Visit us at : www.cstsgk.ac.in

E-Mail : jangareddigudem.manatva@gmail.com

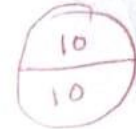

NURSERY AND GARDENING

Choose the correct answers

1. Which of the following is NOT a primary purpose of a nursery in horticulture? ✓
a) Seed production b) Plant propagation c) Research and experimentation d) Soil cultivation ✓
2. What is the term used to describe the process of grafting a plant onto another compatible plant to produce desirable qualities?
a) Budding b) Pruning c) Layering d) Pollination ✓
3. Which soil type provides good drainage and aeration, making it suitable for most plants?
a) Clay soil b) Loamy soil c) Sandy soil d) Silt soil ✓
4. What is the process of cutting away dead or overgrown branches from a plant called? ✓
a) Mulching b) Fertilizing c) Pruning d) Watering ✓
5. Which of the following is an example of a perennial plant? ✓
a) Tomato b) Sunflower c) Rose d) Marigold ✓
6. Which gardening tool is best suited for breaking up soil and preparing it for planting? ✓
a) Trowel b) Rake c) Hoe d) Spade ✓
7. What is the primary function of fertilizer in gardening? ✓
a) To add color to flowers b) To improve soil texture c) To provide nutrients to plants d) To control pests ✓
8. Which of the following is a common method of asexual plant propagation? ✓
a) Seed sowing b) Grafting c) Cross-pollination d) Layering ✓
9. Which environmental factor is essential for photosynthesis to occur in plants? ✓
a) Carbon dioxide b) Nitrogen c) Oxygen d) Hydrogen ✓
10. What is the purpose of hardening off plants before transplanting them into the garden? ✓
a) To increase their resistance to pests b) To acclimate them to outdoor conditions c) To improve their coloration d) To increase their growth rate ✓

Reg :- 223367114069

Name:- P Sreeja II-B.Sc(Bctt)

NAAC: C (II Cycle)

CHATRAPATHI SIVAJI TRI SATHA JAYANTHI (CSTS) GOVT.

KALASALA

Enter to Learn - Leave to Serve

Jangareddigudem, EluruDist

Phone : 08821-225310. Visit us at : www.cstsgk.ac.in

E-Mail : jangareddigudem.mamaty@gmail.com

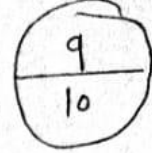

NURSERY AND GARDENING

Choose the correct answers

1. Which of the following is NOT a primary purpose of a nursery in horticulture? ✓
a) Seed production b) Plant propagation c) Research and experimentation d) Soil cultivation ✓
2. What is the term used to describe the process of grafting a plant onto another compatible plant to produce desirable qualities? ✓
a) Budding b) Pruning c) Layering d) Pollination ✓
3. Which soil type provides good drainage and aeration, making it suitable for most plants? ✓
a) Clay soil b) Loamy soil c) Sandy soil d) Silt soil ✓
4. What is the process of cutting away dead or overgrown branches from a plant called? ✓
a) Mulching b) Fertilizing c) Pruning d) Watering ✓
5. Which of the following is an example of a perennial plant? ✓
a) Tomato b) Sunflower c) Rose d) Marigold ✓
6. Which gardening tool is best suited for breaking up soil and preparing it for planting? ✓
a) Trowel b) Rake c) Hoe d) Spade ✓
7. What is the primary function of fertilizer in gardening? ✓
a) To add color to flowers b) To improve soil texture c) To provide nutrients to plants d) To control pests ✓
8. Which of the following is a common method of asexual plant propagation? ✗
a) Seed sowing b) Grafting c) Cross-pollination d) Layering ✓
9. Which environmental factor is essential for photosynthesis to occur in plants? ✓
a) Carbon dioxide b) Nitrogen c) Oxygen d) Hydrogen ✓
10. What is the purpose of hardening off plants before transplanting them into the garden? ✓
a) To increase their resistance to pests b) To acclimate them to outdoor conditions c) To improve their coloration d) To increase their growth rate ✓

Name of the student : s. satya vani

Reg No : 2233 67114071

NAAC: C (II Cycle)

CHATRAPATHI SIVAJI TRISATA JAYANTHI (CSTS) GOVT.

KALASALA

Enter to Learn - Leave to Serve

Jangareddigudem, EluruDist

Phone : 08821-225310. Visit us at : www.cstsgk.ac.in

E-Mail : jangareddigudem.manatva@gmail.com

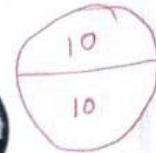

NURSERY AND GARDENING

Choose the correct answers

1. Which of the following is NOT a primary purpose of a nursery in horticulture? ✓
a) Seed production b) Plant propagation c) Research and experimentation d) Soil cultivation
2. What is the term used to describe the process of grafting a plant onto another compatible plant to produce desirable qualities? ✓
a) Budding b) Pruning c) Layering d) Pollination
3. Which soil type provides good drainage and aeration, making it suitable for most plants? ✓
a) Clay soil b) Loamy soil c) Sandy soil d) Silt soil
4. What is the process of cutting away dead or overgrown branches from a plant called? ✓
a) Mulching b) Fertilizing c) Pruning d) Watering
5. Which of the following is an example of a perennial plant? ✓
a) Tomato b) Sunflower c) Rose d) Marigold
6. Which gardening tool is best suited for breaking up soil and preparing it for planting? ✓
a) Trowel b) Rake c) Hoe d) Spade
7. What is the primary function of fertilizer in gardening? ✓
a) To add color to flowers b) To improve soil texture c) To provide nutrients to plants d) To control pests
8. Which of the following is a common method of asexual plant propagation? ✓
a) Seed sowing b) Grafting c) Cross-pollination d) Layering
9. Which environmental factor is essential for photosynthesis to occur in plants? ✓
a) Carbon dioxide b) Nitrogen c) Oxygen d) Hydrogen
10. What is the purpose of hardening off plants before transplanting them into the garden? ✓
a) To increase their resistance to pests b) To acclimate them to outdoor conditions c) To improve their coloration d) To increase their growth rate

Name: S. Santhi II B.Sc (BCH)

Reg No: 223367114070

NAAC: C (II Cycle)

CHATRAPATHI SIVAJI TRISATA JAYANTHI (CSTS) GOVT.
KALASALA



Enter to Learn - Leave to Serve
Jangareddigudem, EluruDist
Phone : 08821-225310. Visit us at : www.cstsgk.ac.in
E-Mail : jangareddigudem.manatya@gmail.com

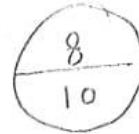

NURSERY AND GARDENING

Choose the correct answers

1. Which of the following is NOT a primary purpose of a nursery in horticulture? ✓
a) Seed production b) Plant propagation c) Research and experimentation d) Soil cultivation ✓
2. What is the term used to describe the process of grafting a plant onto another compatible plant to produce desirable qualities? ✗
a) Budding ✓ b) Pruning c) Layering d) Pollination
3. Which soil type provides good drainage and aeration, making it suitable for most plants? ✓
a) Clay soil b) Loamy soil c) Sandy soil d) Silt soil
4. What is the process of cutting away dead or overgrown branches from a plant called? ✓
a) Mulching b) Fertilizing ✓ c) Pruning d) Watering
5. Which of the following is an example of a perennial plant? ✓
a) Tomato b) Sunflower ✓ c) Rose d) Marigold
6. Which gardening tool is best suited for breaking up soil and preparing it for planting? ✗
a) Trowel ✓ b) Rake c) Hoe d) Spade
7. What is the primary function of fertilizer in gardening? ✓
a) To add color to flowers b) To improve soil texture ✓ c) To provide nutrients to plants d) To control pests
8. Which of the following is a common method of asexual plant propagation? ✓
a) Seed sowing b) Grafting c) Cross-pollination d) Layering ✓
9. Which environmental factor is essential for photosynthesis to occur in plants? ✓
a) Carbon dioxide ✓ b) Nitrogen c) Oxygen d) Hydrogen
10. What is the purpose of hardening off plants before transplanting them into the garden? ✓
a) To increase their resistance to pests ✓ b) To acclimate them to outdoor conditions c) To improve their coloration d) To increase their growth rate

Reg No.: 223367114075

Name: V. Priyanka
BSc (BCH)
NAAC: C (II Cycle)

CHATRAPATHI SIVAJI TRISATA JAYANTHI (CSTS) GOVT.

KALASALA

Enter to Learn - Leave to Serve

Jangareddigudem, EluruDist

Phone : 08821-225310. Visit us at : www.cstsgk.ac.in

E-Mail : jangareddigudemmanatya@gmail.com



8
10

NURSERY AND GARDENING

Choose the correct answers

1. Which of the following is NOT a primary purpose of a nursery in horticulture? ✓
a) Seed production b) Plant propagation c) Research and experimentation d) Soil cultivation
2. What is the term used to describe the process of grafting a plant onto another compatible plant to produce desirable qualities? ✓
a) Budding b) Pruning c) Layering d) Pollination
3. Which soil type provides good drainage and aeration, making it suitable for most plants? ✓
a) Clay soil b) Loamy soil c) Sandy soil d) Silt soil
4. What is the process of cutting away dead or overgrown branches from a plant called? ✓
a) Mulching b) Fertilizing c) Pruning d) Watering
5. Which of the following is an example of a perennial plant? ✓
a) Tomato b) Sunflower c) Rose d) Marigold
6. Which gardening tool is best suited for breaking up soil and preparing it for planting? ✗
a) Trowel b) Rake c) Hoe d) Spade
7. What is the primary function of fertilizer in gardening? ✓
a) To add color to flowers b) To improve soil texture c) To provide nutrients to plants d) To control pests
8. Which of the following is a common method of asexual plant propagation? ✗
a) Seed sowing b) Grafting c) Cross-pollination d) Layering
9. Which environmental factor is essential for photosynthesis to occur in plants? ✓
a) Carbon dioxide b) Nitrogen c) Oxygen d) Hydrogen
10. What is the purpose of hardening off plants before transplanting them into the garden? ✓
a) To increase their resistance to pests b) To acclimate them to outdoor conditions c) To improve their coloration d) To increase their growth rate

Rid no: 223267114066

Name: M. Mythili

II B.Sc CRET

CHATRAPATHI SIVAJI TRISATA JAYANTHI (CSTS) GOVT.

NAAC: C (II Cycle)

KALASALA

Enter to Learn - Leave to Serve

Jangareddigudem, EluruDist

Phone : 08821-225310, Visit us at : www.est.gk.ac.in

E-Mail : jangareddigudem.manavt@gmail.com

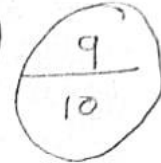

NURSERY AND GARDENING

Choose the correct answers

1. Which of the following is NOT a primary purpose of a nursery in horticulture? ✓
a) Seed production b) Plant propagation c) Research and experimentation ~~d) Soil cultivation~~
2. What is the term used to describe the process of grafting a plant onto another compatible plant to produce desirable qualities? ✓
~~a) Budding~~ b) Pruning c) Layering d) Pollination
3. Which soil type provides good drainage and aeration, making it suitable for most plants? X
a) Clay soil b) Loamy soil c) Sandy soil ~~d) Silt soil~~
4. What is the process of cutting away dead or overgrown branches from a plant called? ✓
a) Mulching b) Fertilizing c) ~~Pruning~~ d) Watering
5. Which of the following is an example of a perennial plant? ✓
a) Tomato b) Sunflower ~~c) Rose~~ d) Marigold
6. Which gardening tool is best suited for breaking up soil and preparing it for planting? ✓
a) Trowel b) Rake c) Hoe ~~d) Spade~~
7. What is the primary function of fertilizer in gardening? ✓
a) To add color to flowers b) To improve soil texture ~~c) To provide nutrients to plants~~ d) To control pests
8. Which of the following is a common method of asexual plant propagation? ✓
a) Seed sowing b) Grafting c) Cross-pollination ~~d) Layering~~
9. Which environmental factor is essential for photosynthesis to occur in plants? ✓
~~a) Carbon dioxide~~ b) Nitrogen c) Oxygen d) Hydrogen ✓
10. What is the purpose of hardening off plants before transplanting them into the garden?
a) To increase their resistance to pests ~~b) To acclimate them to outdoor conditions~~ c) To improve their coloration d) To increase their growth rate

Name: B. Samitha B.Sc (BCH)

Reg: 223367114060

NAAC: C (II Cycle)

CHATRAPATHI SIVAJI TRISATA JAYANTHI (CSTS) GOVT.

KALASALA

Enter to Learn - Leave to Serve

Jangareddigudem, EluruDist

Phone : 08821-225310. Visit us at : www.cstsgk.ac.in

E-Mail jangareddigudemmamata@gmail.com



NURSERY AND GARDENING

Choose the correct answers

- Which of the following is NOT a primary purpose of a nursery in horticulture? ✓
a) Seed production b) Plant propagation c) Research and experimentation d) Soil cultivation ✓
- What is the term used to describe the process of grafting a plant onto another compatible plant to produce desirable qualities? ✗
a) Budding ✓ b) Pruning c) Layering d) Pollination
- Which soil type provides good drainage and aeration, making it suitable for most plants? ✓
a) Clay soil b) Loamy soil ✓ c) Sandy soil d) Silt soil
- What is the process of cutting away dead or overgrown branches from a plant called? ✓
a) Mulching b) Fertilizing ✓ c) Pruning d) Watering
- Which of the following is an example of a perennial plant? ✓
a) Tomato b) Sunflower ✓ c) Rose d) Marigold
- Which gardening tool is best suited for breaking up soil and preparing it for planting? ✓
a) Trowel ✓ b) Rake c) Hoe d) Spade
- What is the primary function of fertilizer in gardening? ✓
a) To add color to flowers b) To improve soil texture ✓ c) To provide nutrients to plants d) To control pests
- Which of the following is a common method of asexual plant propagation? ✓
a) Seed sowing b) Grafting ✓ c) Cross-pollination d) Layering
- Which environmental factor is essential for photosynthesis to occur in plants? ✓
a) Carbon dioxide ✓ b) Nitrogen c) Oxygen d) Hydrogen
- What is the purpose of hardening off plants before transplanting them into the garden? ✓
a) To increase their resistance to pests b) To acclimate them to outdoor conditions ✓ c) To improve their coloration d) To increase their growth rate

Name: M. Myrna (BCH)

Reg: 223367114067

NAAC: C (II Cycle)

CHATRAPATHI SIVAJI TRI SATHA JAYANTHI (CSTS) GOVT.
KALASALA



Enter to Learn - Leave to Serve
Jangareddigudem, EluruDist
Phone : 08821-225310, Visit us at : www.estsgk.ac.in
E-Mail : jangareddigudem.manatv@gmail.com

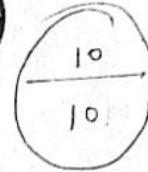

NURSERY AND GARDENING

Choose the correct answers

1. Which of the following is NOT a primary purpose of a nursery in horticulture? ✓
a) Seed production b) Plant propagation c) Research and experimentation d) Soil cultivation
2. What is the term used to describe the process of grafting a plant onto another compatible plant to produce desirable qualities? ✓
a) Budding b) Pruning c) Layering d) Pollination
3. Which soil type provides good drainage and aeration, making it suitable for most plants?
a) Clay soil b) Loamy soil c) Sandy soil d) Silt soil
4. What is the process of cutting away dead or overgrown branches from a plant called? ✓
a) Mulching b) Fertilizing c) Pruning d) Watering
5. Which of the following is an example of a perennial plant? ✓
a) Tomato b) Sunflower c) Rose d) Marigold
6. Which gardening tool is best suited for breaking up soil and preparing it for planting? ✓
a) Trowel b) Rake c) Hoe d) Spade
7. What is the primary function of fertilizer in gardening? ✓
a) To add color to flowers b) To improve soil texture c) To provide nutrients to plants d) To control pests
8. Which of the following is a common method of asexual plant propagation? ✓
a) Seed sowing b) Grafting c) Cross-pollination d) Layering
9. Which environmental factor is essential for photosynthesis to occur in plants? ✓
a) Carbon dioxide b) Nitrogen c) Oxygen d) Hydrogen
10. What is the purpose of hardening off plants before transplanting them into the garden? ✓
a) To increase their resistance to pests b) To acclimate them to outdoor conditions c) To improve their coloration d) To increase their growth rate

Name: M. Keerthi (BCH)

REG: 223367114068

NAAC: C (II Cycle)

CHATRAPATHI SIVAJI TRISATA JAYANTHI (CSTS) GOVT.

KALASALA

Enter to Learn - Leave to Serve

Jangareddigudem, EluruDist

Phone : 08821-225310, Visit us at : www.cstsgk.ac.in

E-Mail : jangareddigudem.manaty@gmail.com

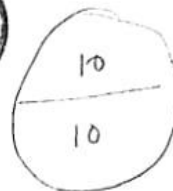

NURSERY AND GARDENING

Choose the correct answers

1. Which of the following is NOT a primary purpose of a nursery in horticulture? ✓
a) Seed production b) Plant propagation c) Research and experimentation d) ~~Soil~~ cultivation
2. What is the term used to describe the process of grafting a plant onto another compatible plant to produce desirable qualities? ✓
a) ~~Budding~~ b) Pruning c) Layering d) Pollination
3. Which soil type provides good drainage and aeration, making it suitable for most plants? ✓
a) Clay soil b) Loamy soil c) ~~Sandy~~ soil d) Silt soil
4. What is the process of cutting away dead or overgrown branches from a plant called? ✓
a) Mulching b) Fertilizing c) ~~Pruning~~ d) Watering
5. Which of the following is an example of a perennial plant? ✓
a) Tomato b) Sunflower c) ~~Rose~~ d) Marigold
6. Which gardening tool is best suited for breaking up soil and preparing it for planting? ✓
a) Trowel b) Rake c) Hoe d) ~~Spade~~
7. What is the primary function of fertilizer in gardening? ✓
a) To add color to flowers b) To improve soil texture c) ~~To~~ provide nutrients to plants d) To control pests
8. Which of the following is a common method of asexual plant propagation? ✓
a) Seed sowing b) Grafting c) Cross-pollination d) ~~Layering~~
9. Which environmental factor is essential for photosynthesis to occur in plants? ✓
a) ~~Carbon dioxide~~ b) Nitrogen c) Oxygen d) Hydrogen
10. What is the purpose of hardening off plants before transplanting them into the garden? ✓
a) To increase their resistance to pests b) ~~To~~ acclimate them to outdoor conditions c) To improve their coloration d) To increase their growth rate

Name:- B. Sonig

Bsc [BCH]

223367114063

NAAC: C (II Cycle)

CHATRAPATHI SIVAJI TRI SATHA JAYANTHI (CSTS) GOVT.

KALASALA

Enter to Learn - Leave to Serve

Jangareddigudem, EluruDist

Phone : 08821-225310, Visit us at : www.cstsgk.ac.in

E-Mail : jangareddigudem.manatv@gmail.com

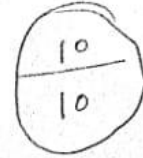

NURSERY AND GARDENING

Choose the correct answers

1. Which of the following is NOT a primary purpose of a nursery in horticulture? ✓
a) Seed production b) Plant propagation c) Research and experimentation d) Soil cultivation ✓
2. What is the term used to describe the process of grafting a plant onto another compatible plant to produce desirable qualities? ✓
a) Budding b) Pruning c) Layering d) Pollination ✓
3. Which soil type provides good drainage and aeration, making it suitable for most plants? ✓
a) Clay soil b) Loamy soil c) Sandy soil d) Silt soil ✓
4. What is the process of cutting away dead or overgrown branches from a plant called? ✓
a) Mulching b) Fertilizing c) Pruning d) Watering ✓
5. Which of the following is an example of a perennial plant? ✓
a) Tomato b) Sunflower c) Rose d) Marigold ✓
6. Which gardening tool is best suited for breaking up soil and preparing it for planting? ✓
a) Trowel b) Rake c) Hoe d) Spade ✓
7. What is the primary function of fertilizer in gardening? ✓
a) To add color to flowers b) To improve soil texture c) To provide nutrients to plants d) To control pests ✓
8. Which of the following is a common method of asexual plant propagation? ✓
a) Seed sowing b) Grafting c) Cross-pollination d) Layering ✓
9. Which environmental factor is essential for photosynthesis to occur in plants? ✓
a) Carbon dioxide b) Nitrogen c) Oxygen d) Hydrogen ✓
10. What is the purpose of hardening off plants before transplanting them into the garden? ✓
a) To increase their resistance to pests b) To acclimate them to outdoor conditions c) To improve their coloration d) To increase their growth rate ✓

Name:- m. Udaya Bharu II Bsc [B2C] Rg :- 223367110043

NAAC: C (II Cycle)

CHATRAPATHI SIVAJI TRI SATHA JAYANTHI (CSTS) GOVT.

KALASALA

Enter to Learn - Leave to Serve

Jangareddigudem, EluruDist

Phone : 08821-225310, Visit us at : www.cstsgk.ac.in

E-Mail : jangareddigudem.manatv@gmail.com

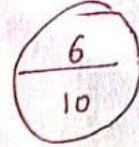

NURSERY AND GARDENING

Choose the correct answers

1. Which of the following is NOT a primary purpose of a nursery in horticulture? ✓
a) Seed production b) Plant propagation c) Research and experimentation d) Soil cultivation
2. What is the term used to describe the process of grafting a plant onto another compatible plant to produce desirable qualities? ✗
a) Budding b) Pruning c) Layering d) Pollination
3. Which soil type provides good drainage and aeration, making it suitable for most plants? ✓
a) Clay soil b) Loamy soil c) Sandy soil d) Silt soil
4. What is the process of cutting away dead or overgrown branches from a plant called? ✓
a) Mulching b) Fertilizing c) Pruning d) Watering
5. Which of the following is an example of a perennial plant? ✓
a) Tomato b) Sunflower c) Rose d) Marigold
6. Which gardening tool is best suited for breaking up soil and preparing it for planting? ✓
a) Trowel b) Rake c) Hoe d) Spade
7. What is the primary function of fertilizer in gardening? ✗
a) To add color to flowers b) To improve soil texture c) To provide nutrients to plants d) To control pests
8. Which of the following is a common method of asexual plant propagation? ✗
a) Seed sowing b) Grafting c) Cross-pollination d) Layering
9. Which environmental factor is essential for photosynthesis to occur in plants? ✓
a) Carbon dioxide b) Nitrogen c) Oxygen d) Hydrogen
10. What is the purpose of hardening off plants before transplanting them into the garden? ✗
a) To increase their resistance to pests b) To acclimate them to outdoor conditions c) To improve their coloration d) To increase their growth rate

Name: G. Sriharsha Vardhini

IN BS BZC

Rg: 223367110034

NAAC: C (II Cycle)

CHATRAPATHI SIVAJI TRISATA JAYANTHI (CSTS) GOVT.

KALASALA

Enter to Learn - Leave to Serve

Jangareddigudem, EluruDist

Phone : 08821-225310, Visit us at : www.estsgk.ac.in

E-Mail : jangareddigudem.manatv@gmail.com



7
10

NURSERY AND GARDENING

Choose the correct answers

- Which of the following is NOT a primary purpose of a nursery in horticulture? ✓
a) Seed production b) Plant propagation c) Research and experimentation d) Soil cultivation
- What is the term used to describe the process of grafting a plant onto another compatible plant to produce desirable qualities? ✓
a) Budding b) Pruning c) Layering d) Pollination
- Which soil type provides good drainage and aeration, making it suitable for most plants? ✓
a) Clay soil b) Loamy soil c) Sandy soil d) Silt soil
- What is the process of cutting away dead or overgrown branches from a plant called? ✗
a) Mulching b) Fertilizing c) Pruning d) Watering
- Which of the following is an example of a perennial plant? ✓
a) Tomato b) Sunflower c) Rose d) Marigold
- Which gardening tool is best suited for breaking up soil and preparing it for planting? ✓
a) Trowel b) Rake c) Hoe d) Spade
- What is the primary function of fertilizer in gardening? ✓
a) To add color to flowers b) To improve soil texture c) To provide nutrients to plants d) To control pests
- Which of the following is a common method of asexual plant propagation? ✗
a) Seed sowing b) Grafting c) Cross-pollination d) Layering
- Which environmental factor is essential for photosynthesis to occur in plants? ✓
a) Carbon dioxide b) Nitrogen c) Oxygen d) Hydrogen
- What is the purpose of hardening off plants before transplanting them into the garden? ✗
a) To increase their resistance to pests b) To acclimate them to outdoor conditions c) To improve their coloration d) To increase their growth rate

Name: B. Nagarani

II BSc BZC

Rg :- 223367110023

NAAC: C (II Cycle)

CHATRAPATHI SIVAJI TRISATA JAYANTHI (CSTS) GOVT.

KALASALA

Enter to Learn - Leave to Serve

Jangareddigudem, EluruDist

Phone : 08821-225310, Visit us at : www.cstsgk.ac.in

E-Mail : jangareddigudem.manatv@gmail.com



7
10

NURSERY AND GARDENING

Choose the correct answers

1. Which of the following is NOT a primary purpose of a nursery in horticulture? ✓
a) Seed production b) Plant propagation c) Research and experimentation d) Soil cultivation
2. What is the term used to describe the process of grafting a plant onto another compatible plant to produce desirable qualities? ✓
a) Budding b) Pruning c) Layering d) Pollination
3. Which soil type provides good drainage and aeration, making it suitable for most plants? ✓
a) Clay soil b) Loamy soil c) Sandy soil d) Silt soil
4. What is the process of cutting away dead or overgrown branches from a plant called? ✗
a) Mulching b) Fertilizing c) Pruning d) Watering
5. Which of the following is an example of a perennial plant? ✓
a) Tomato b) Sunflower c) Rose d) Marigold
6. Which gardening tool is best suited for breaking up soil and preparing it for planting? ✓
a) Trowel b) Rake c) Hoe d) Spade
7. What is the primary function of fertilizer in gardening? ✓
a) To add color to flowers b) To improve soil texture c) To provide nutrients to plants d) To control pests
8. Which of the following is a common method of asexual plant propagation? ✗
a) Seed sowing b) Grafting c) Cross-pollination d) Layering
9. Which environmental factor is essential for photosynthesis to occur in plants? ✓
a) Carbon dioxide b) Nitrogen c) Oxygen d) Hydrogen
10. What is the purpose of hardening off plants before transplanting them into the garden? ✗
a) To increase their resistance to pests b) To acclimate them to outdoor conditions c) To improve their coloration d) To increase their growth rate

Name: T. Gangabhavani

Reg: 223367110057

NAAC: C (II Cycle)

CHAITRAPATHI SWAMI TRISATA JAYANTHI (CSTS) GOVT.
KALASALA



Enter to Learn - Leave to Serve
Jangareddigudem, EluruDist
Phone : 08821-225310. Visit us at : www.cstg.ac.in
E-Mail : jangareddigudem.manatv@gmail.com

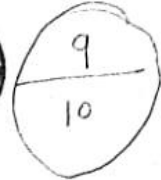

NURSERY AND GARDENING

Choose the correct answers

1. Which of the following is NOT a primary purpose of a nursery in horticulture? ✓
a) Seed production b) Plant propagation c) Research and experimentation ✓ d) Soil cultivation
2. What is the term used to describe the process of grafting a plant onto another compatible plant to produce desirable qualities? ✓
a) Budding b) Pruning c) Layering d) Pollination
3. Which soil type provides good drainage and aeration, making it suitable for most plants? ✓
a) Clay soil b) Loamy soil c) Sandy soil ✓ d) Silt soil
4. What is the process of cutting away dead or overgrown branches from a plant called? ✓
a) Mulching b) Fertilizing c) Pruning ✓ d) Watering
5. Which of the following is an example of a perennial plant? ✓
a) Tomato b) Sunflower c) Rose ✓ d) Marigold
6. Which gardening tool is best suited for breaking up soil and preparing it for planting? ✓
a) Trowel b) Rake c) Hoe d) Spade ✓
7. What is the primary function of fertilizer in gardening? ✓
a) To add color to flowers b) To improve soil texture c) To provide nutrients to plants ✓ d) To control pests
8. Which of the following is a common method of asexual plant propagation? ✓
a) Seed sowing b) Grafting c) Cross-pollination d) Layering ✓
9. Which environmental factor is essential for photosynthesis to occur in plants? ✗
a) Carbon dioxide b) Nitrogen c) Oxygen ✓ d) Hydrogen
10. What is the purpose of hardening off plants before transplanting them into the garden? ✓
a) To increase their resistance to pests b) To acclimate them to outdoor conditions ✓ c) To improve their coloration d) To increase their growth rate

Name:- K. Hema

Reg:- 223367110040

NAAC: C (II Cycle)

CHATRAPATHI SIVAJI TRI SATHA JAYANTHI (CSTS) GOVT.

KALASALA

Enter to Learn - Leave to Serve

Jangareddigudem, EluruDist

Phone : 08821-225310, Visit us at : www.cstsgk.ac.in

E-Mail : jangareddigudem.manatv@gmail.com



9
10

NURSERY AND GARDENING

Choose the correct answers

1. Which of the following is NOT a primary purpose of a nursery in horticulture? ✓
a) Seed production b) Plant propagation c) Research and experimentation d) Soil cultivation
2. What is the term used to describe the process of grafting a plant onto another compatible plant to produce desirable qualities? ✓
a) Budding b) Pruning c) Layering d) Pollination
3. Which soil type provides good drainage and aeration, making it suitable for most plants? X
a) Clay soil b) Loamy soil c) Sandy soil d) Silt soil
4. What is the process of cutting away dead or overgrown branches from a plant called? ✓
a) Mulching b) Fertilizing c) Pruning d) Watering
5. Which of the following is an example of a perennial plant? ✓
a) Tomato b) Sunflower c) Rose d) Marigold
6. Which gardening tool is best suited for breaking up soil and preparing it for planting? ✓
a) Trowel b) Rake c) Hoe d) Spade
7. What is the primary function of fertilizer in gardening? ✓
a) To add color to flowers b) To improve soil texture c) To provide nutrients to plants d) To control pests
8. Which of the following is a common method of asexual plant propagation? ✓
a) Seed sowing b) Grafting c) Cross-pollination d) Layering
9. Which environmental factor is essential for photosynthesis to occur in plants? ✓
a) Carbon dioxide b) Nitrogen c) Oxygen d) Hydrogen
10. What is the purpose of hardening off plants before transplanting them into the garden? ✓
a) To increase their resistance to pests b) To acclimate them to outdoor conditions c) To improve their coloration d) To increase their growth rate

Name :- ch. Anurupa

Registration No : 223367110028

NAAC: C (II Cycle)

CHITRAPATHI SIVAJI TRISATA JAYANTHI (CSTS) GOVT.
KALASALA



Enter to Learn - Leave to Serve
Jangareddigudem, Eluru Dist
Phone : 08821-225310, Visit us at : www.cstsgk.ac.in
E-Mail : jangareddigudem.manats@gmail.com

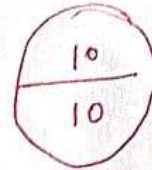

NURSERY AND GARDENING

Choose the correct answers

1. Which of the following is NOT a primary purpose of a nursery in horticulture? ✓
a) Seed production b) Plant propagation c) Research and experimentation d) Soil cultivation
2. What is the term used to describe the process of grafting a plant onto another compatible plant to produce desirable qualities? ✓
a) Budding b) Pruning c) Layering d) Pollination
3. Which soil type provides good drainage and aeration, making it suitable for most plants? ✓
a) Clay soil b) Loamy soil c) Sandy soil d) Silt soil
4. What is the process of cutting away dead or overgrown branches from a plant called? ✓
a) Mulching b) Fertilizing c) Pruning d) Watering
5. Which of the following is an example of a perennial plant? ✓
a) Tomato b) Sunflower c) Rose d) Marigold
6. Which gardening tool is best suited for breaking up soil and preparing it for planting? ✓
a) Trowel b) Rake c) Hoe d) Spade
7. What is the primary function of fertilizer in gardening? ✓
a) To add color to flowers b) To improve soil texture c) To provide nutrients to plants d) To control pests
8. Which of the following is a common method of asexual plant propagation? ✓
a) Seed sowing b) Grafting c) Cross-pollination d) Layering
9. Which environmental factor is essential for photosynthesis to occur in plants? ✓
a) Carbon dioxide b) Nitrogen c) Oxygen d) Hydrogen
10. What is the purpose of hardening off plants before transplanting them into the garden? ✓
a) To increase their resistance to pests b) To acclimate them to outdoor conditions c) To improve their coloration d) To increase their growth rate

Name: B. Lakshmi Padmaja

Reg No: 22336710025

NAAC: C (II Cycle)

CHATRAPATHI SIVAJI TRI SATHA JAYANTHI (CSTS) GOVT.

KALASALA

Enter to Learn - Leave to Serve

Jangareddigudem, EluruDist

Phone : 08821-225310, Visit us at : www.cstsgk.ac.in

E-Mail : jangareddigudem.manatv@gmail.com

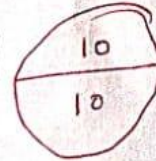

NURSERY AND GARDENING

Choose the correct answers

1. Which of the following is NOT a primary purpose of a nursery in horticulture? ✓
a) Seed production b) Plant propagation c) Research and experimentation d) Soil cultivation
2. What is the term used to describe the process of grafting a plant onto another compatible plant to produce desirable qualities? ✓
a) Budding b) Pruning c) Layering d) Pollination
3. Which soil type provides good drainage and aeration, making it suitable for most plants? ✓
a) Clay soil b) Loamy soil c) Sandy soil d) Silt soil
4. What is the process of cutting away dead or overgrown branches from a plant called? ✓
a) Mulching b) Fertilizing c) Pruning d) Watering
5. Which of the following is an example of a perennial plant? ✓
a) Tomato b) Sunflower c) Rose d) Marigold
6. Which gardening tool is best suited for breaking up soil and preparing it for planting? ✓
a) Trowel b) Rake c) Hoe d) Spade
7. What is the primary function of fertilizer in gardening? ✓
a) To add color to flowers b) To improve soil texture c) To provide nutrients to plants d) To control pests
8. Which of the following is a common method of asexual plant propagation? ✓
a) Seed sowing b) Grafting c) Cross-pollination d) Layering
9. Which environmental factor is essential for photosynthesis to occur in plants? ✓
a) Carbon dioxide b) Nitrogen c) Oxygen d) Hydrogen
10. What is the purpose of hardening off plants before transplanting them into the garden? ✓
a) To increase their resistance to pests b) To acclimate them to outdoor conditions c) To improve their coloration d) To increase their growth rate

Name: B. Dilleswari Reg-223367110024
II BSc (BZC)

NAAC: C (II Cycle)

CHATRAPATHI SIVAJI TRISATA JAYANTHI (CSTS) GOVT.
KALASALA



Enter to Learn - Leave to Serve
Jangareddigudem, EluruDist
Phone : 08821-225310, Visit us at : www.cstsgk.ac.in
E-Mail : jangareddigudem.manatv@gmail.com

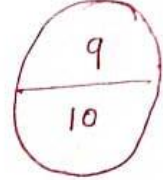

NURSERY AND GARDENING

Choose the correct answers

1. Which of the following is NOT a primary purpose of a nursery in horticulture? ✓
a) Seed production b) Plant propagation c) Research and experimentation ✓ d) Soil cultivation
2. What is the term used to describe the process of grafting a plant onto another compatible plant to produce desirable qualities? ✓
a) Budding b) Pruning c) Layering d) Pollination
3. Which soil type provides good drainage and aeration, making it suitable for most plants? ✓
a) Clay soil b) Loamy soil ✓ c) Sandy soil d) Silt soil
4. What is the process of cutting away dead or overgrown branches from a plant called? ✓
a) Mulching b) Fertilizing ✓ c) Pruning d) Watering
5. Which of the following is an example of a perennial plant? ✓
a) Tomato b) Sunflower ✓ c) Rose d) Marigold
6. Which gardening tool is best suited for breaking up soil and preparing it for planting? ✓
a) Trowel b) Rake c) Hoe ✓ d) Spade
7. What is the primary function of fertilizer in gardening? ✗
a) To add color to flowers b) ✓ To improve soil texture c) To provide nutrients to plants d) To control pests
8. Which of the following is a common method of asexual plant propagation? ✓
a) Seed sowing b) Grafting c) Cross-pollination ✓ d) Layering
9. Which environmental factor is essential for photosynthesis to occur in plants? ✓
a) ✓ Carbon dioxide b) Nitrogen c) Oxygen d) Hydrogen
10. What is the purpose of hardening off plants before transplanting them into the garden? ✓
a) To increase their resistance to pests b) ✓ To acclimate them to outdoor conditions c) To improve their coloration d) To increase their growth rate

Name:- T. Pooalhibha Sampurna CLASS:- II BSC (B2C) Reg No:- 223367110056

NAAC: C (II Cycle)

CHATRAPATHI SIVAJI TRI SATHA JAYANTHI (CSTS) GOVT.

KALASALA

Enter to Learn - Leave to Serve

Jangareddigudem, EluruDist

Phone : 08821-225310. Visit us at : www.cstsgk.ac.in

E-Mail : jangareddigudem.manatv@gmail.com

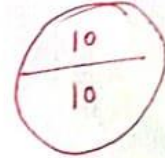

NURSERY AND GARDENING

Choose the correct answers

1. Which of the following is NOT a primary purpose of a nursery in horticulture? ✓
a) Seed production b) Plant propagation c) Research and experimentation d) Soil cultivation ✓
2. What is the term used to describe the process of grafting a plant onto another compatible plant to produce desirable qualities? ✓
a) Budding b) Pruning c) Layering d) Pollination ✓
3. Which soil type provides good drainage and aeration, making it suitable for most plants? ✓
a) Clay soil b) Loamy soil c) Sandy soil d) Silt soil ✓
4. What is the process of cutting away dead or overgrown branches from a plant called? ✓
a) Mulching b) Fertilizing c) Pruning d) Watering ✓
5. Which of the following is an example of a perennial plant? ✓
a) Tomato b) Sunflower c) Rose d) Marigold ✓
6. Which gardening tool is best suited for breaking up soil and preparing it for planting? ✓
a) Trowel b) Rake c) Hoe d) Spade ✓
7. What is the primary function of fertilizer in gardening? ✓
a) To add color to flowers b) To improve soil texture c) To provide nutrients to plants d) To control pests ✓
8. Which of the following is a common method of asexual plant propagation? ✓
a) Seed sowing b) Grafting c) Cross-pollination d) Layering ✓
9. Which environmental factor is essential for photosynthesis to occur in plants? ✓
a) Carbon dioxide b) Nitrogen c) Oxygen d) Hydrogen ✓
10. What is the purpose of hardening off plants before transplanting them into the garden?
a) To increase their resistance to pests b) To acclimate them to outdoor conditions c) To improve their coloration d) To increase their growth rate ✓

Name: Kalagoria Jayasri

II BSc (BZC)

Reg No:- 223367110035

NAAC: C (II Cycle)

CHATRAPATHI SIVAJI TRI SATHA JAYANTHI (CSTS) GOVT.

KALASALA

Enter to Learn - Leave to Serve

Jangareddigudem, EluruDist

Phone : 08821-225310, Visit us at : www.cstsgk.ac.in

E-Mail : jangareddigudem.manatv@gmail.com

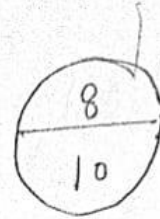

NURSERY AND GARDENING

Choose the correct answers

1. Which of the following is NOT a primary purpose of a nursery in horticulture? ✓
a) Seed production b) Plant propagation c) Research and experimentation d) Soil cultivation
2. What is the term used to describe the process of grafting a plant onto another compatible plant to produce desirable qualities? ✓
a) Budding b) Pruning c) Layering d) Pollination
3. Which soil type provides good drainage and aeration, making it suitable for most plants? ✓
a) Clay soil b) Loamy soil c) Sandy soil d) Silt soil
4. What is the process of cutting away dead or overgrown branches from a plant called? ✓
a) Mulching b) Fertilizing c) Pruning d) Watering
5. Which of the following is an example of a perennial plant? ✓
a) Tomato b) Sunflower c) Rose d) Marigold
6. Which gardening tool is best suited for breaking up soil and preparing it for planting? ✓
a) Trowel b) Rake c) Hoe d) Spade
7. What is the primary function of fertilizer in gardening? ✓
a) To add color to flowers b) To improve soil texture c) To provide nutrients to plants d) To control pests
8. Which of the following is a common method of asexual plant propagation? ✗
a) Seed sowing b) Grafting c) Cross-pollination d) Layering
9. Which environmental factor is essential for photosynthesis to occur in plants? ✗
a) Carbon dioxide b) Nitrogen c) Oxygen d) Hydrogen
10. What is the purpose of hardening off plants before transplanting them into the garden? ✓
a) To increase their resistance to pests b) To acclimate them to outdoor conditions c) To improve their coloration d) To increase their growth rate

Name :- Gr. Anusha II BSc(BZC)

Register No :- 223367110033

NAAC: C (II Cycle)

CHATRAPATHI SIVAJI TRI SATHA JAYANTHI (CSTS) GOVT.

KALASALA

Enter to Learn - Leave to Serve

Jangareddigudem, EluruDist

Phone : 08821-225310. Visit us at : www.cstsgk.ac.in

E-Mail : jangareddigudem.manatv@gmail.com



10
10

NURSERY AND GARDENING

Choose the correct answers

1. Which of the following is NOT a primary purpose of a nursery in horticulture? ✓
a) Seed production b) Plant propagation c) Research and experimentation d) Soil cultivation
2. What is the term used to describe the process of grafting a plant onto another compatible plant to produce desirable qualities? ✓
a) Budding b) Pruning c) Layering d) Pollination
3. Which soil type provides good drainage and aeration, making it suitable for most plants? ✓
a) Clay soil b) Loamy soil c) Sandy soil d) Silt soil
4. What is the process of cutting away dead or overgrown branches from a plant called? ✓
a) Mulching b) Fertilizing c) Pruning d) Watering
5. Which of the following is an example of a perennial plant? ✓
a) Tomato b) Sunflower c) Rose d) Marigold
6. Which gardening tool is best suited for breaking up soil and preparing it for planting? ✓
a) Trowel b) Rake c) Hoe d) Spade
7. What is the primary function of fertilizer in gardening? ✓
a) To add color to flowers b) To improve soil texture c) To provide nutrients to plants d) To control pests ✓
8. Which of the following is a common method of asexual plant propagation?
a) Seed sowing b) Grafting c) Cross-pollination d) Layering
9. Which environmental factor is essential for photosynthesis to occur in plants? ✓
a) Carbon dioxide b) Nitrogen c) Oxygen d) Hydrogen
10. What is the purpose of hardening off plants before transplanting them into the garden? ✓
a) To increase their resistance to pests b) To acclimate them to outdoor conditions c) To improve their coloration d) To increase their growth rate

G.L. Anna Purna
II BSC (B2C)

Reg. No:- 223367110031

NAAC: C (II Cycle)

CHATRAPATHI SIVAJI TRI SATHA JAYANTHI (CSTS) GOVT.

KALASALA

Enter to Learn - Leave to Serve

Jangareddigudem, EluruDist

Phone : 08821-225310, Visit us at : www.cstsgk.ac.in

E-Mail : jangareddigudem.manatv@gmail.com

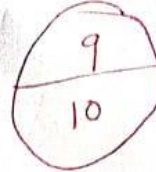

NURSERY AND GARDENING

Choose the correct answers

1. Which of the following is NOT a primary purpose of a nursery in horticulture? ✓
a) Seed production b) Plant propagation c) Research and experimentation d) ~~Soil cultivation~~
2. What is the term used to describe the process of grafting a plant onto another compatible plant to produce desirable qualities? ✓
a) ~~Budding~~ b) Pruning c) Layering d) Pollination
3. Which soil type provides good drainage and aeration, making it suitable for most plants? ✓
a) Clay soil b) Loamy soil c) ~~Sandy soil~~ d) Silt soil
4. What is the process of cutting away dead or overgrown branches from a plant called? ✓
a) Mulching b) Fertilizing c) ~~Pruning~~ d) Watering
5. Which of the following is an example of a perennial plant? ✗
a) Tomato b) ~~Sunflower~~ c) Rose d) Marigold
6. Which gardening tool is best suited for breaking up soil and preparing it for planting? ✓
a) Trowel b) Rake c) Hoe d) ~~Spade~~
7. What is the primary function of fertilizer in gardening? ✓
a) To add color to flowers b) To improve soil texture c) ~~To provide nutrients to plants~~ d) To control pests
8. Which of the following is a common method of asexual plant propagation? ✓
a) Seed sowing b) Grafting c) Cross-pollination d) ~~Layering~~
9. Which environmental factor is essential for photosynthesis to occur in plants? ✓
a) ~~Carbon dioxide~~ b) Nitrogen c) Oxygen d) Hydrogen
10. What is the purpose of hardening off plants before transplanting them into the garden? ✓
a) To increase their resistance to pests b) ~~To acclimate them to outdoor conditions~~ c) To improve their coloration d) To increase their growth rate

NURSERY AND GARDENING FEED BACK FORMS

P. Sreeja
II - B.Sc (B.T.D)

NAAC: C (II Cycle)

CHATRAPATHI SIVAJI TRI SATHA JAYANTHI (CSTS)
GOVT. KALASALA

Enter to Learn - Leave to Serve



Jangareddigudem, EluruDist

Phone : 08821-225310, Visit us at : www.estsgk.ac.in

E-Mail : jangareddigudem.manatv@gmail.com



Feed Back form

CERTIFICATE COURSE ON NURSERY AND GARDENING

Name of the student :- P.Sreeja

Register No : 223367114069

1. Course Content

A.Good

B.Very Good

C.Excellent

2.Instructors/Guides:

A.Good

B.Very Good

C.Excellent

3.Practical Learning:

A.Good

B.Very Good

C.Excellent

4.Materials/Resources:

A.Good

B.Very Good

C.Excellent

5.Support and Interaction:

A.Good

B.Very Good

C.Excellent

6.Overall Experience:

A.Good

B.Very Good

C.Excellent

Any specific feedback or suggestions?

NAAC: C (II Cycle)

**CHATRAPATHI SIVAJI TRI SATHA JAYANTHI (CSTS)
GOVT. KALASALA**

Enter to Learn - Leave to Serve



Jangareddigudem, EluruDist

Phone : 08821-225310, Visit us at : www.cstsgk.ac.in

E-Mail : jangareddigudem.manatv@gmail.com



Feed Back form

CERTIFICATE COURSE ON NURSERY AND GARDENING

Name of the student :- *B. Sonia.*

Register No. :- *22336711 u063*

1. Course Content

A. Good

B. Very Good

C. Excellent

2. Instructors/Guides:

A. Good

B. Very Good

C. Excellent

3. Practical Learning:

A. Good

B. Very Good

C. Excellent

4. Materials/Resources:

A. Good

B. Very Good

C. Excellent

5. Support and Interaction:

A. Good

B. Very Good

C. Excellent

6. Overall Experience:

A. Good

B. Very Good

C. Excellent

Any specific feedback or suggestions?

NAAC: C (II Cycle)

**CHATRAPATHI SIVAJI TRI SATHA JAYANTHI (CSTS)
GOVT. KALASALA**

Enter to Learn - Leave to Serve



Jangareddigudem, EluruDist

Phone : 08821-225310, Visit us at : www.cstsgk.ac.in

E-Mail : jangareddigudem.manatv@gmail.com



Feed Back Form

CERTIFICATE COURSE ON NURSERY AND GARDENING

Name of the student :- *D. Nagamani*

Register No :- *22336711003*

1. Course Content

- A. Good
- B. Very Good
- C. Excellent

2. Instructors/Guides:

- A. Good
- B. Very Good
- C. Excellent

3. Practical Learning:

- A. Good
- B. Very Good
- C. Excellent

4. Materials/Resources:

- A. Good
- B. Very Good
- C. Excellent

5. Support and Interaction:

- A. Good
- B. Very Good
- C. Excellent

6. Overall Experience:

- A. Good
- B. Very Good
- C. Excellent

Any specific feedback or suggestions?

NAAC: C (II Cycle)

**CHATRAPATHI SIVAJI TRI SATHA JAYANTHI (CSTS)
GOVT. KALASALA**

Enter to Learn - Leave to Serve



Jangareddigudem, EluruDist

Phone : 08821-225310, Visit us at : www.cstsgk.ac.in

E-Mail : jangareddigudem.manatv@gmail.com



Feed Back form

CERTIFICATE COURSE ON NURSERY AND GARDENING

Name of the student :- R.O. Bharathi

Register No :- 2233671105

1. Course Content

- A. Good.
- B. Very Good
- C. Excellent ✓

2. Instructors/Guides:

- A. Good
- B. Very Good ✓
- C. Excellent

3. Practical Learning:

- A. Good
- B. Very Good
- C. Excellent ✓

4. Materials/Resources:

- A. Good
- B. Very Good ✓
- C. Excellent

5. Support and Interaction:

- A. Good
- B. Very Good
- C. Excellent ✓

6. Overall Experience:

- A. Good
- B. Very Good
- C. Excellent ✓

Any specific feedback or suggestions?

NAAC: C (II Cycle)

CHATRAPATHI SIVAJI TRI SATHA JAYANTHI (CSTS)
GOVT. KALASALA

Enter to Learn - Leave to Serve



Jangareddigudem, EluruDist

Phone : 08821-225310, Visit us at : www.cstsgk.ac.in

E-Mail : jangareddigudem.manaty@gmail.com



Feed Back Form

CERTIFICATE COURSE ON NURSERY AND GARDENING

Name of the student :- *G. Anusha*

Register no :- *22336711003*

1. Course Content

A. Good

B. Very Good

C. Excellent ✓

2. Instructors/Guides:

A. Good

B. Very Good

C. Excellent ✓

3. Practical Learning:

A. Good

B. Very Good ✓

C. Excellent

4. Materials/Resources:

A. Good

B. Very Good

C. Excellent ✓

5. Support and Interaction:

A. Good

B. Very Good ✓

C. Excellent

6. Overall Experience:

A. Good

B. Very Good

C. Excellent ✓

Any specific feedback or suggestions?

NAAC: C (II Cycle)

**CHATRAPATHI SIVAJI TRI SATHA JAYANTHI (CSTS)
GOVT. KALASALA**

Enter to Learn - Leave to Serve



Jangareddigudem, EluruDist

Phone : 08821-225310, Visit us at : www.cstsgk.ac.in

E-Mail : jangareddigudem.manatv@gmail.com



Feed Back Form

CERTIFICATE COURSE ON NURSERY AND GARDENING

Name of the student :- M. Durga Devi

Register no :- 223367110044

1. Course Content

A. Good

B. Very Good ✓

C. Excellent

2. Instructors/Guides:

A. Good

B. Very Good

C. Excellent ✓

3. Practical Learning:

A. Good

B. Very Good

C. Excellent ✓

4. Materials/Resources:

A. Good

B. Very Good ✓

C. Excellent

5. Support and Interaction:

A. Good

B. Very Good

C. Excellent ✓

6. Overall Experience:

A. Good

B. Very Good ✓

C. Excellent

Any specific feedback or suggestions?

NAAC: C (II Cycle)

CHATRAPATHI SIVAJI TRI SATHA JAYANTHI (CSTS)
GOVT. KALASALA



Enter to Learn - Leave to Serve

Jangareddigudem, EluruDist

Phone : 08821-225310, Visit us at : www.cstsgk.ac.in

E-Mail : jangareddigudem.manatv@gmail.com



Feed Back Form

CERTIFICATE COURSE ON NURSERY AND GARDENING

Name of the student :- Ch. Padmalala

Registration No: 22336711002

1. Course Content

- A. Good
- B. Very Good
- C. Excellent

2. Instructors/Guides:

- A. Good
- B. Very Good
- C. Excellent

3. Practical Learning:

- A. Good
- B. Very Good
- C. Excellent

4. Materials/Resources:

- A. Good
- B. Very Good
- C. Excellent

5. Support and Interaction:

- A. Good
- B. Very Good
- C. Excellent

6. Overall Experience:

- A. Good
- B. Very Good
- C. Excellent

Any specific feedback or suggestions?

NAAC: C (II Cycle)

CHATRAPATHI SIVAJI TRI SATHA JAYANTHI (CSTS)
GOVT. KALASALA

Enter to Learn - Leave to Serve



Jangareddigudem, EluruDist

Phone : 08821-225310, Visit us at : www.cstsgk.ac.in
E-Mail : jangareddigudem.manatv@gmail.com



Feed Back form

CERTIFICATE COURSE ON NURSERY AND GARDENING

Name of the student T. Gangabharani Register no : 223367110057

1. Course Content

A. Good

B. Very Good

C. Excellent

2. Instructors/Guides:

A. Good

B. Very Good

C. Excellent

3. Practical Learning:

A. Good

B. Very Good

C. Excellent

4. Materials/Resources:

A. Good

B. Very Good

C. Excellent

5. Support and Interaction:

A. Good

B. Very Good

C. Excellent

6. Overall Experience:

A. Good

B. Very Good

C. Excellent

Any specific feedback or suggestions?

NAAC: C (II Cycle)

**CHATRAPATHI SIVAJI TRI SATHA JAYANTHI (CSTS)
GOVT. KALASALA**

Enter to Learn - Leave to Serve



Jangareddigudem, EluruDist

Phone : 08821-225310, Visit us at : www.cstsgk.ac.in

E-Mail : jangareddigudem.manatv@gmail.com



Feed Back form

CERTIFICATE COURSE ON NURSERY AND GARDENING

223367110040

Name of the student: K. Hema

Registered NO: 223367110040

1. Course Content

- A. Good
- B. Very Good
- C. Excellent

2. Instructors/Guides:

- A. Good
- B. Very Good
- C. Excellent

3. Practical Learning:

- A. Good
- B. Very Good
- C. Excellent

4. Materials/Resources:

- A. Good
- B. Very Good
- C. Excellent

5. Support and Interaction:

- A. Good
- B. Very Good
- C. Excellent

6. Overall Experience:

- A. Good
- B. Very Good
- C. Excellent

Any specific feedback or suggestions?

NAAC: C (II Cycle)

CHATRAPATHI SIVAJI TRI SATHA JAYANTHI (CSTS)
GOVT. KALASALA

Enter to Learn - Leave to Serve



Jangareddigudem, EluruDist

Phone : 08821-225310, Visit us at : www.cstsgk.ac.in

E-Mail : jangareddigudem.manatv@gmail.com



Feed Back Form

CERTIFICATE COURSE ON NURSERY AND GARDENING

Name of the student :- G.L. Annapurna

Register No :-
223367110031

1. Course Content

- A. Good
B. Very Good
 C. Excellent

2. Instructors/Guides:

- A. Good
 B. Very Good
C. Excellent

3. Practical Learning:

- A. Good
 B. Very Good
C. Excellent

4. Materials/Resources:

- A. Good
 B. Very Good
C. Excellent

5. Support and Interaction:

- A. Good
B. Very Good
 C. Excellent

6. Overall Experience:

- A. Good
B. Very Good
 C. Excellent

Any specific feedback or suggestions?

NAAC: C (II Cycle)

**CHATRAPATHI SIVAJI TRI SATA JAYANTHI (CSTS)
GOVT. KALASALA**

Enter to Learn - Leave to Serve



Jangareddigudem, EluruDist

Phone : 08821-225310, Visit us at : www.estsgk.ac.in

E-Mail : jangareddigudem.manaty@gmail.com



Feed Back form

CERTIFICATE COURSE ON NURSERY AND GARDENING

Name of the student : *K. Mounika*

Register No : *223367110041*

1. Course Content

- A. Good
- B. Very Good
- C. Excellent

2. Instructors/Guides:

- A. Good
- B. Very Good
- C. Excellent

3. Practical Learning:

- A. Good
- B. Very Good
- C. Excellent

4. Materials/Resources:

- A. Good
- B. Very Good
- C. Excellent

5. Support and Interaction:

- A. Good
- B. Very Good
- C. Excellent

6. Overall Experience:

- A. Good
- B. Very Good
- C. Excellent

Any specific feedback or suggestions?

NAAC: C (II Cycle)

**CHATRAPATHI SIVAJI TRI SATA JAYANTHI (CSTS)
GOVT. KALASALA**

Enter to Learn - Leave to Serve



Jangareddigudem, EluruDist

Phone : 08821-225310, Visit us at : www.estsgk.ac.in

E-Mail : jangareddigudem.manatv@gmail.com



Feed Back Form

CERTIFICATE COURSE ON NURSERY AND GARDENING

Name of the student: *P. Sumalatha*

Register No.: *223367110050*

1. Course Content

A. Good

B. Very Good

C. Excellent

2. Instructors/Guides:

A. Good

B. Very Good

C. Excellent

3. Practical Learning:

A. Good

B. Very Good

C. Excellent

4. Materials/Resources:

A. Good

B. Very Good

C. Excellent

5. Support and Interaction:

A. Good

B. Very Good

C. Excellent

6. Overall Experience:

A. Good

B. Very Good

C. Excellent

Any specific feedback or suggestions?

CHATRAPATHI SIVAJI TRI SATHA JAYANTHI (CSTS)
GOVT. KALASALA

NAAC: C (II Cycle)



Enter to Learn - Leave to Serve

Jangareddigudem, EluruDist

Phone : 08821-225310, Visit us at : www.cstsgk.ac.in

E-Mail : jangareddigudem.manaty@gmail.com



Feed Back form

CERTIFICATE COURSE ON NURSERY AND GARDENING

Name of the student :- P. Saumya

Register No: 223367
110051

1. Course Content

- A. Good
- B. Very Good
- C. Excellent

2. Instructors/Guides:

- A. Good
- B. Very Good
- C. Excellent

3. Practical Learning:

- A. Good
- B. Very Good
- C. Excellent

4. Materials/Resources:

- A. Good
- B. Very Good
- C. Excellent

5. Support and Interaction:

- A. Good
- B. Very Good
- C. Excellent

6. Overall Experience:

- A. Good
- B. Very Good
- C. Excellent

Any specific feedback or suggestions?

NAAC: C (II Cycle)

CHATRAPATHI SIVAJI TRI SATHA JAYANTHI (CSTS)
GOVT. KALASALA

Enter to Learn - Leave to Serve



Jangareddigudem, EluruDist

Phone : 08821-225310, Visit us at : www.cstsgk.ac.in

E-Mail : jangareddigudem.manatv@gmail.com



Feed Back Form

CERTIFICATE COURSE ON NURSERY AND GARDENING

Name of the student : G. Bhavani

Registered no :- 223367110032

1. Course Content

A. Good

B. Very Good

C. Excellent

2. Instructors/Guides:

A. Good

B. Very Good

C. Excellent

3. Practical Learning:

A. Good

B. Very Good

C. Excellent

4. Materials/Resources:

A. Good

B. Very Good

C. Excellent

5. Support and Interaction:

A. Good

B. Very Good

C. Excellent

6. Overall Experience:

A. Good

B. Very Good

C. Excellent

Any specific feedback or suggestions?

NAAC: C (II Cycle)

CHATRAPATHI SIVAJI TRI SATHA JAYANTHI (CSTS)
GOVT. KALASALA

Enter to Learn - Leave to Serve



Jangareddigudem, EluruDist

Phone : 08821-225310, Visit us at : www.cstsgk.ac.in

E-Mail : jangareddigudem.manatv@gmail.com



Feed Back Form

CERTIFICATE COURSE ON NURSERY AND GARDENING

Name of the student : K. Chilakamma

Register no:- 223367110037

1. Course Content

A. Good

B. Very Good

C. Excellent

2. Instructors/Guides:

A. Good

B. Very Good

C. Excellent

3. Practical Learning:

A. Good

B. Very Good

C. Excellent

4. Materials/Resources:

A. Good

B. Very Good

C. Excellent

5. Support and Interaction:

A. Good

B. Very Good

C. Excellent

6. Overall Experience:

A. Good

B. Very Good

C. Excellent

Any specific feedback or suggestions?

NAAC: C (II Cycle)

CHATRAPATHI SIVAJI TRI SATA JAYANTHI (CSTS)
GOVT. KALASALA

Enter to Learn - Leave to Serve



Jangareddigudem, EluruDist

Phone : 08821-225310, Visit us at : www.estsgk.ac.in

E-Mail : jangareddigudem.manatv@gmail.com



Feed Back form

CERTIFICATE COURSE ON NURSERY AND GARDENING

Name of the student: Ch. Glory

Registration No.: 223367110027

1. Course Content

- A. Good
- B. Very Good
- C. Excellent

2. Instructors/Guides:

- A. Good
- B. Very Good
- C. Excellent

3. Practical Learning:

- A. Good
- B. Very Good
- C. Excellent

4. Materials/Resources:

- A. Good
- B. Very Good
- C. Excellent

5. Support and Interaction:

- A. Good
- B. Very Good
- C. Excellent

6. Overall Experience:

- A. Good
- B. Very Good
- C. Excellent

Any specific feedback or suggestions?

NAAC: C (II Cycle)

CHATRAPATHI SIVAJI TRI SATHA JAYANTHI (CSTS)
GOVT. KALASALA

Enter to Learn - Leave to Serve



Jangareddigudem, EluruDist

Phone : 08821-225310, Visit us at : www.cstsgk.ac.in

E-Mail : jangareddigudem.manatv@gmail.com



Feed Back Form

CERTIFICATE COURSE ON NURSERY AND GARDENING

Name of the student : K. Ramya

Registered No :- 223367110036

1. Course Content

A. Good

B. Very Good

C. Excellent

2. Instructors/Guides:

A. Good

B. Very Good

C. Excellent

3. Practical Learning:

A. Good

B. Very Good

C. Excellent

4. Materials/Resources:

A. Good

B. Very Good

C. Excellent

5. Support and Interaction:

A. Good

B. Very Good

C. Excellent

6. Overall Experience:

A. Good

B. Very Good

C. Excellent

Any specific feedback or suggestions?

NAAC: C (II Cycle)

**CHATRAPATHI SIVAJI TRI SATHA JAYANTHI (CSTS)
GOVT. KALASALA**

Enter to Learn - Leave to Serve



Jangareddigudem, EluruDist

Phone : 08821-225310, Visit us at : www.cstsgk.ac.in

E-Mail : jangareddigudem.manatv@gmail.com



Feed Back Form

CERTIFICATE COURSE ON NURSERY AND GARDENING

Name of the student : S. Sathyavani

Registration No: 223367114071

1. Course Content

- A. Good
- B. Very Good
- C. Excellent

2. Instructors/Guides:

- A. Good
- B. Very Good
- C. Excellent

3. Practical Learning:

- A. Good
- B. Very Good
- C. Excellent

4. Materials/Resources:

- A. Good
- B. Very Good
- C. Excellent

5. Support and Interaction:

- A. Good
- B. Very Good
- C. Excellent

6. Overall Experience:

- A. Good
- B. Very Good
- C. Excellent

Any specific feedback or suggestions?

NAAC: C (II Cycle)

CHATRAPATHI SIVAJI TRI SATHA JAYANTHI (CSTS)
GOVT. KALASALA

Enter to Learn - Leave to Serve



Jangareddigudem, EluruDist

Phone : 08821-225310, Visit us at : www.cstsgk.ac.in

E-Mail : jangareddigudem.manatv@gmail.com



Feed Back Form

CERTIFICATE COURSE ON NURSERY AND GARDENING

Name of the student : B. Lakshmi Padmaja Register No.: 223267110025

1. Course Content

- A. Good
 B. Very Good
C. Excellent

2. Instructors/Guides:

- A. Good
B. Very Good
C. Excellent

3. Practical Learning:

- A. Good
 B. Very Good
C. Excellent

4. Materials/Resources:

- A. Good
 B. Very Good
C. Excellent

5. Support and Interaction:

- A. Good
B. Very Good
C. Excellent

6. Overall Experience:

- A. Good
B. Very Good
C. Excellent

Any specific feedback or suggestions?

NAAC: C (II Cycle)

CHATRAPATHI SIVAJI TRI SATHA JAYANTHI (CSTS)
GOVT. KALASALA

Enter to Learn - Leave to Serve



Jangareddigudem, EluruDist

Phone : 08821-225310, Visit us at : www.cstsgk.ac.in

E-Mail : jangareddigudem.manatv@gmail.com



Feed Back Form

CERTIFICATE COURSE ON NURSERY AND GARDENING

Name of the student :- *ch. Padimala*

Registration No: *223367110023*

1. Course Content

A. Good

~~B. Very Good~~

C. Excellent

2. Instructors/Guides:

~~A. Good~~

B. Very Good

C. Excellent

3. Practical Learning:

A. Good

~~B. Very Good~~

C. Excellent

4. Materials/Resources:

~~A. Good~~

B. Very Good

C. Excellent

5. Support and Interaction:

~~A. Good~~

B. Very Good

C. Excellent

6. Overall Experience:

A. Good

~~B. Very Good~~

C. Excellent

Any specific feedback or suggestions?

STUDENTS PROJECTS

NURSERY AND GARDNING



COMMON NAME : kadam, Burflower-tree
SCIENTIFIC NAME : Neolamarckia cadamba
FAMILY : Rubiaceae
NAME OF THE STUDENT : M.Keerthi
REGISTER NUMBER : 223367114068
GROUP : II BSc(BCH)



CSTS GOVERNMENT DEGREEKALASALA
JAGAREDDIGUDEM



NURSERY AND GARDNING



COMMON NAME : China Rose(Mandaram)
SCIENTIFIC NAME : Hibiscus
FAMILY : Malvaceae
NAME OF THE STUDENT : M.Mydhili
REGISTER NUMBER : 223367114066
GROUP : II BSc(BCH)



CSTS GOVERNMENT DEGREEKALASALA

JAGAREDDIGUDEM



NURSERY AND GARDNING



COMMON NAME : Paper flower Plant

SCIENTIFIC NAME : Bougainvillea

FAMILY : Nyctaginaceae

NAME OF THE STUDENT : M.Myna

REGISTER NUMBER : 223367114067

GROUP : II BSc(BCH)



CSTS GOVERNMENT DEGREEKALASALA
JAGAREDDIGUDEM



NURSERY AND GARDNING



COMMON NAME : Golden cane palm
SCIENTIFIC NAME : *Dypsis lutescens*
FAMILY : Arecaceae
NAME OF THE STUDENT : K.Mounika
REGISTER NUMBER : 223367110041
GROUP : II BSc(BZC)



CSTS GOVERNMENT DEGREEKALASALA
JAGAREDDIGUDEM



NURSERY AND GARDNING



COMMON NAME : chinese evergreen
SCIENTIFIC NAME : Aglaonema
FAMILY : Araceae
NAME OF THE STUDENT : M.Sruthi
REGISTER NUMBER : 223367110046
GROUP : II BSc(BZC)



CSTS GOVERNMENT DEGREE KALASALA

JAGAREDDIGUDEM



NURSERY AND GARDNING



COMMON NAME : Snake plant
SCIENTIFIC NAME : *Dracaena trifasciata*
FAMILY : Asparagaceae
NAME OF THE STUDENT : K.Ramya
REGISTER NUMBER : 223367110036
GROUP : II BSc(BZC)

NURSERY AND GARDENING



SCIENTIFIC NAME : TULIPA GESNERIANA

FAMILY : LILIACEAE (LILY FAMILY)

COMMON NAMES : TULIP

NAME OF THE STUDENT : R.OMKARA BHARATHI

CLASS : II BSC (BZC)

REGISTER NUMBER : 223367110053

NURSERY AND GARDENING



SCIENTIFIC NAME : CANNA INDICA

FAMILY : CANNACEAE (CANNA FAMILY)

COMMON NAMES : INDIAN SHOT

NAME OF THE STUDENT : G.ANUSHA

CLASS : II BSC (BZC)

REGISTER NUMBER : 223367110033



CSTS GOVERNMENT DEGREE
KALASALA
JAGAREDDIGUDEM



NURSERY AND GARDNING



COMMON NAME : Rubber fig
SCIENTIFIC NAME : Ficselastica
FAMILY : Moraceae
NAME OF THE STUDENT : P.Suma Latha
REGISTER NUMBER : 223367110050
GROUP : II BSc(BZC)

NURSERY AND GARDNING



COMMON NAME : Physotegia Virginiana
SCIENTIFIC NAME : Chlorophytum Orchidastrum Lindl
FAMILY : Araceae
NAME OF THE STUDENT : G.Lakshmi Annapurna
REGISTER NUMBER : 223367110031
GROUP : II BSc(BZC)

NURSERY AND GARDENING

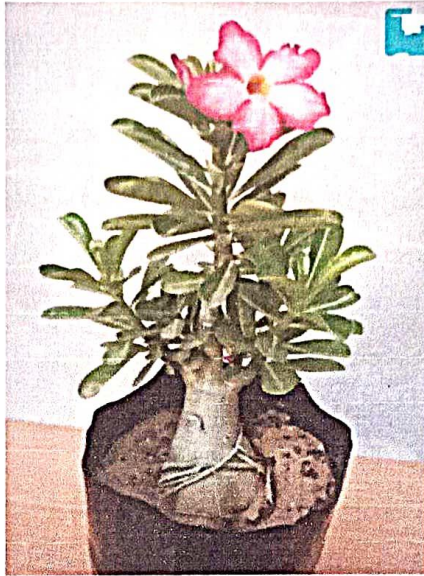

COMMON NAME : DESERT ROSE
SCIENTIFIC NAME : ADENIUM OBESUM ROEM
FAMILY : APOCYNACEAC
STUDENT NAME : D. NAGAMANI
REGISTER NO : 223367110030
GROUP : II B.sc (B.Z.C)



**CSTS GOVERNMENT DEGREE
KALASALA
JAGAREDDIGUDEM**



NURSERY AND GARDNING



COMMON NAME : Rangoon Creeper
SCIENTIFIC NAME : Combretum Indicum
FAMILY : Combretaceae
NAME OF THE STUDENT : G.Sri Harsha Vardhni
REGISTER NUMBER : 223367110034
GROUP : II BSc(BZC)



**CSTS GOVERNMENT DEGREE
KALASALA
JAGAREDDIGUDEM**



NURSERY AND GARDNING



COMMON NAME : Lotus
SCIENTIFIC NAME : Nelumbo Nucitera
FAMILY : Nelumbonaceae
NAME OF THE STUDENT : B.Naga Rani
REGISTER NUMBER : 223367110023
GROUP : II BSc(BZC)

NURSERY AND GARDENING



SCIENTIFIC NAME : CODIAEUM VARIEGATUM

FAMILY : EUPHORBIACEAE (CASTOR FAMILY)

COMMON NAMES : CROTON

NAME OF THE STUDENT : G.BHAVANI

CLASS : II BSC (BZC)

REGISTER NUMBER : 223367110032



CSTS GOVERNMENT DEGREE KALASALA
JAGAREDDIGUDEM



NURSERY AND GARDNING



COMMON NAME : Belladonna lily
SCIENTIFIC NAME : Amaryllis Belladonna Hippeastrumssp
FAMILY : Amaryllidaceae
NAME OF THE STUDENT : T.Prathibha Sampoorna
REGISTER NUMBER : 223367110056
GROUP : II BSc(BZC)



**CSTS GOVERNMENT DEGREE
KALASALA**

JAGAREDDIGUDEM



NURSERY AND GARDNING



COMMON NAME : Aster Red seeds flower
SCIENTIFIC NAME : Callistephus chinensis
FAMILY : Asteraceae
NAME OF THE STUDENT : Udaya Bhanu
REGISTER NUMBER : 223367110043
GROUP : II BSc(BZC)

NURSERY AND GARDENING



SCIENTIFIC NAME : DRACAENA FRAGRANS

FAMILY : ASPARAGACEAE (ASPARAGUS FAMILY)

COMMON NAMES : CORN PLANT

NAME OF THE STUDENT : K.CHILAKAMMA

CLASS : II BSC (BZC)

REGISTER NUMBER : 223367110037



CSTS GOVERNMENT DEGREEKALASALA
JAGAREDDIGUDEM



NURSERY AND GARDNING



COMMON NAME : Ixora mini dwarf (Nooruvahalalu)
SCIENTIFIC NAME : Ixora chinensis
FAMILY : Rubiaceae
NAME OF THE STUDENT : B.Samitha
REGISTER NUMBER : 223367114060
GROUP : II BSc(BCH)



CSTS GOVERNMENT DEGREE KALASALA
JAGAREDDIGUDEM



NURSERY AND GARDNING



COMMON NAME : Autumn Crocus
SCIENTIFIC NAME : *Crocus Sativus*
FAMILY : Iridaceae
NAME OF THE STUDENT : T. Ganga Bhavani
REGISTER NUMBER : 223367110057
GROUP : II BSc(BZC)



**CSTS GOVERNMENT DEGREE
KALASALA
JAGAREDDIGUDEM**



NURSERY AND GARDNING



COMMON NAME : Garden Croton
SCIENTIFIC NAME : *Codiaeum Variegatum*
FAMILY : Euphrobiaceae
NAME OF THE STUDENT : S.Satya Vani
REGISTER NUMBER : 223367114072
GROUP : II BSc(BCH)

NURSERY AND GARDNING



COMMON NAME : Big leaf
SCIENTIFIC NAME : Spanthaphyllum
FAMILY : Araceae
NAME OF THE STUDENT : K. Hema
REGISTER NUMBER : 223367110040
GROUP : II BSc(BZC)



CSTS GOVERNMENT DEGREE KALASALA
JAGAREDDIGUDEM



NURSERY AND GARDNING



COMMON NAME : Money Plant
SCIENTIFIC NAME : Epipremnum aureum, Devil's ivy)
FAMILY : Araceae
NAME OF THE STUDENT : P.Sowmya
REGISTER NUMBER : 223367110051
GROUP : II BSc(BZC)



CSTS GOVERNMENT DEGREEKALASALA
JAGAREDDIGUDEM



NURSERY AND GARDNING



COMMON NAME : Siam Aurora
SCIENTIFIC NAME : Sri aglonema
FAMILY : Aglonema
NAME OF THE STUDENT : CH.Parimala
REGISTER NUMBER : 223367110028
GROUP : II BSc(BZC)

NURSERY AND GARDENING



SCIENTIFIC NAME : AUSTROCYLINDROPUNTIA CYLINDRICA (LAM.) BACKEB.

FAMILY : CACTACEAE

COMMON NAMES : CANE CACTUS, CORAL CACTUS

NAME OF THE STUDENT : M. DURGA DEVI

CLASS : II BSC (BZC)

REGISTER NUMBER : 223367110044



CSTS GOVERNMENT DEGREE KALASALA
JAGAREDDIGUDEM



NURSERY AND GARDNING

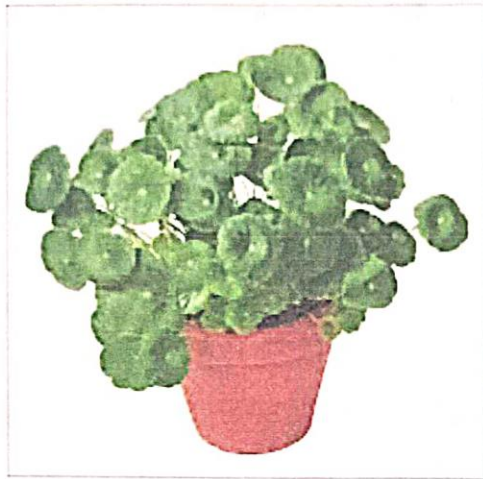

COMMON NAME : Bemgag (Saraswati Plant)
SCIENTIFIC NAME : Centella Asiatica
FAMILY : Apia ceae
NAME OF THE STUDENT : S.Santhi
REGISTER NUMBER : 223367114070
GROUP : II BSc(BCH)

బీ సి హెచ్ విద్యార్థినీ విద్యార్థులకు నర్సరీ అండ్ గార్డెనింగ్ అనే అంశం పై సర్టిఫికేట్ కోర్స్ ప్రారంభం.

జంగారెడ్డిగూడెం సెప్టెంబర్ 14 (గోదావరి విలేజింగ్) ఏలూరు జిల్లా జంగారెడ్డిగూడెం స్థానిక చత్రపతి శివాజీ త్రిశతజయంతి కళాశాల యందు బోటనీ మరియు హార్టికల్చర్ విభాగాల ఆధ్వర్యంలో డిగ్రీ ద్వితీయ సంవత్సరం చదువుతున్న బీ జెడ్ సి మరియు బి.సి. హెచ్ విద్యార్థినీ విద్యార్థులకు 13- 9- 2023 తారీఖున "నర్సరీ అండ్ గార్డెనింగ్" అనే అంశం పై సర్టిఫికేట్ కోర్స్ ప్రారంభించడం జరిగింది. ఈ కార్యక్రమానికి కళాశాల ప్రిన్సిపాల్ డాక్టర్ ఎన్. ప్రసాద్ బాబు అధ్యక్షత వహించారు. ఈ కార్యక్రమానికి డి.వనజాక్షి ఆర్. వి.నర్సరీ %౧౫% గార్డెన్స్ జంగారెడ్డిగూడెం, రిసోర్స్ పర్సన్ గా వ్యవహరించారు. రిసోర్స్ పర్సన్ మాట్లాడుతూ నర్సరీ %౧౫% గార్డెనింగ్ యొక్క ఉపయోగాలు మరియు ప్రాముఖ్యతను గురించి వివరించారు. ఈ కార్యక్రమంలో కళాశాల ప్రిన్సిపాల్ డాక్టర్ ఎన్ ప్రసాద్ బాబు మాట్లాడుతూ కళాశాలలో నిర్వహించే అన్ని రకాల సర్టిఫికేట్ కోర్సులు



విద్యార్థినీ విద్యార్థులు ఉపయోగించుకోవాలని ఇలాంటి సర్టిఫికేట్ కోర్సులు స్వయం ఉపాధిని కలిగిస్తాయని వివరించారు. కళాశాల వైస్ ప్రిన్సిపాల్ బి.శ్రీనివాసరావు భవిష్యత్తులో నర్సరీ ల వల్ల కలిగే ఉపయోగాలు గురించి మాట్లాడారు. ఈ కార్యక్రమంలో అధ్యాపకులు డి. రూస్సీ రాణి, ఆర్.విజయ దీపిక సి.హెచ్. బద్రి నారాయణ ఎం.మధు మరియు సి.హెచ్.వెంకటలక్ష్మి పాల్గొన్నారు.

సర్టిఫికేట్ కోర్సులతో ఉపాధి అవకాశాలు

జంగారెడ్డిగూడెం నుంచి వైభవ్ న్యూ గోదావరి ప్రతినిధి: సర్టిఫికేట్ కోర్సులతో ఉపాధి అవకాశాలు ఎక్కువగా ఉంటాయని స్థానిక చత్రపతి శివాజీ త్రిశతజయంతి ప్రభుత్వ డిగ్రీ కళాశాల ప్రిన్సిపాల్ డాక్టర్ ఎన్. ప్రసాద్ బాబు అన్నారు. కళాశాలలో బోటనీ, హార్టికల్చర్ విభాగాల ఆధ్వర్యంలో డిగ్రీ ద్వితీయ సంవత్సరం చదువుతున్న బి.జెడ్.సి, బి.సి.హెచ్ విద్యార్థులకు "నర్సరీ అండ్ గార్డెనింగ్" అనే అంశంపై సర్టిఫికేట్ కోర్స్ బుధవారం ప్రారంభించారు. ఈ కార్యక్రమానికి కళాశాల ప్రిన్సిపాల్ డాక్టర్ ఎన్. ప్రసాద్ బాబు అధ్యక్షత వహించారు. ఆర్.వి నర్సరీ అండ్ గార్డెన్స్ డి.వనజాక్షి రిసోర్స్ పర్సన్ గా వ్యవహరించారు. మాట్లాడుతూ నర్సరీ అండ్ గార్డెనింగ్ ఉపయోగాలు ప్రాముఖ్యత ఆమె వివరించారు. ప్రిన్సిపాల్ డాక్టర్ ప్రసాద్ బాబు మాట్లాడుతూ కళాశాలలో నిర్వహించే అన్ని రకాల సర్టిఫికేట్ కోర్సులు విద్యార్థులు ఉపయోగించు కోవాలని, ఇలాంటి సర్టిఫికేట్ కోర్సులు స్వయం ఉపాధిని కలిగిస్తాయని వివరించారు. కళాశాల వైస్ ప్రిన్సిపాల్ బి.శ్రీనివాసరావు మాట్లాడుతూ భవిష్యత్తులో నర్సరీల వల్ల అనేక ప్రయోజనాలు ఉన్నాయి అన్నారు. ఈ కార్యక్రమంలో అధ్యాపకులు డి.రూస్సీరాణి, జయదీపిక, సి.హెచ్. బద్రి నారాయణ, ఎం.మధు, సి.హెచ్ వెంకటలక్ష్మి పాల్గొన్నారు.



తెలుపుతున్నాను

13న" సర్వతీ అండ్ గార్డెనింగ్" అనే అంశం పైన సర్టిఫికేట్ కోర్స్

జంగారెడ్డిగూడెం,, సెప్టెంబర్ 13, పల్ల జ్యోతి ప్రతినిధి

స్థానిక చత్రపతి శివాజీ త్రిశత జయంతి కళాశాల యందు బోటనీ మరియు హార్టికల్చర్ విభాగాల ఆధ్వర్యంలో డిగ్రీ ద్వితీయ సంవత్సరం చదువుతున్న బీ.జెడ్.సి, బి.సి. హెచ్ విద్యార్థిని విద్యార్థులకు 13న" సర్వతీ అండ్ గార్డెనింగ్" అనే అంశం పైన సర్టిఫికేట్ కోర్స్ ప్రారంభించడం జరిగింది. ఈ కార్యక్రమానికి కళాశాల ప్రిన్సిపాల్ డాక్టర్ .ఎన్ .ప్రసాద్ బాబు అధ్యక్షత వహించారు. ఈ కార్యక్రమానికి డి .వనజాక్షి ఆర్.వి.నర్సరీ & గార్డెన్స్ జంగారెడ్డిగూడెం ,రిసోర్స్ పర్సన్ గా వ్యవహరించారు.రిసోర్స్ పర్సన్ మాట్లాడుతూ సర్వతీ & గార్డెనింగ్ యొక్క ఉపయోగాలు మరియు ప్రాముఖ్యతను గురించి వివరించారు. ఈ కార్యక్రమంలో కళాశాల ప్రిన్సిపల్ డాక్టర్ ఎన్ ప్రసాద్ బాబు మాట్లాడుతూ కళాశాలలో నిర్వహించే అన్ని రకాల సర్టిఫికేట్ కోర్సులు విద్యార్థిని విద్యార్థులు ఉపయోగించుకోవాలని ఇలాంటి సర్టిఫికేట్ కోర్సులు స్వయం ఉపాధిని కలిగిస్తాయని వివరించారు .కళాశాల వైస్ ప్రిన్సిపాల్ బి.శ్రీనివాసరావు భవిష్యత్తులో సర్వతీల వల్ల కలిగే ఉపయోగాలు గురించి మాట్లాడారు .ఈ కార్యక్రమంలో అధ్యాపకులు డి. రూస్సీ రాణి, ఆర్ .విజయదీపిక ,సిహెచ్. బద్రి నారాయణ ,ఎం.మధు, సిహెచ్.వెంకటలక్ష్మి పాల్గొన్నారు



డి
ఆ
భ
ప్ర
చ
ని

గ
డ
ర
గ
న
ర

చత్రపతి శివాజీ త్రిశత జయంతి కళాశాలయందు ప్రిన్సిపాల్ ఎన్ ప్రసాద్ అధ్యక్షతన సర్వతీ & గార్డెనింగ్ అంశంపై సర్టిఫికేట్ కోర్సు



(తెలుగు వార్త న్యూస్)

జంగారెడ్డిగూడెం : స్థానిక చత్రపతి శివాజీ త్రిశత జయంతి కళాశాల యందు బోటనీ మరియు హార్టికల్చర్ విభాగాల ఆధ్వర్యంలో డిగ్రీ ద్వితీయ సంవత్సరం చదువుతున్న బీ జెడ్ సి మరియు బి.సి. హెచ్ విద్యార్థిని విద్యార్థులకు 13- 9- 2023 తారీఖున" సర్వతీ అండ్ గార్డెనింగ్" అనే అంశం పైన సర్టిఫికేట్ కోర్స్

ప్రారంభించడం జరిగింది. ఈ కార్యక్రమానికి కళాశాల ప్రిన్సిపాల్ డాక్టర్ .ఎన్ .ప్రసాద్ బాబు అధ్యక్షత వహించారు. ఈ కార్యక్రమానికి డి .వనజాక్షి ఆర్. వి .నర్సరీ & గార్డెన్స్ జంగారెడ్డిగూడెం ,రిసోర్స్ పర్సన్ గా వ్యవహరించారు.రిసోర్స్ పర్సన్ మాట్లాడుతూ సర్వతీ & గార్డెనింగ్ యొక్క ఉపయోగాలు మరియు ప్రాముఖ్యతను గురించి వివరించారు. ఈ కార్యక్రమంలో కళాశాల ప్రిన్సిపల్ డాక్టర్ ఎన్ ప్రసాద్ బాబు మాట్లాడుతూ కళాశాలలో నిర్వహించే అన్ని రకాల సర్టిఫికేట్ కోర్సులు విద్యార్థిని విద్యార్థులు ఉపయోగించుకోవాలని ఇలాంటి సర్టిఫికేట్ కోర్సులు స్వయం ఉపాధిని కలిగిస్తాయని వివరించారు .కళాశాల వైస్ ప్రిన్సిపాల్ బి.శ్రీనివాసరావు భవిష్యత్తులో సర్వతీ ల వల్ల కలిగే ఉపయోగాలు గురించి మాట్లాడారు .ఈ కార్యక్రమంలో అధ్యాపకులు డి. రూస్సీ రాణి, ఆర్ .విజయదీపిక ,సిహెచ్. బద్రి నారాయణ ,ఎం.మధు మరియు సిహెచ్.వెంకటలక్ష్మి పాల్గొన్నారు.



CSTS GOVT. KALASALA

JANGAREDDYGUDEM, ELURU DIST.



CERTIFICATE
DEPARTMENT OF BOTANY

M.DURGA DEVI

This is to certify that _____ bearing Regd.No 223367110044 of BZC group successfully completed the Certificate Course on “**NURSERY AND GARDENING**”, conducted by the Department of Botany, CSTS Govt. Kalasala, Jangareddygudem, Eluru Dist. from 03.09.2023 to 29.11.2023 and secured grade **A**. (with coordination of R.V.NURSERY AND GARDENS, Jangareddigudem. Resource person ; (Smt.D.Vanajakshi)

Signature of the Trainer

D. Vanajakshi

Signature of the HOD

Trani Devi

Signature of the Principal

Prasanna